



COMMUNICATE + CELEBRATE

Q3 2021



RESTAURANT BRANDING



THE DELIVERY

cookie.
making.
history.

BRAND DESCRIPTION

The world has changed. So has the way we cookie.

Tastes have shifted. Consciousness has evolved. Self-expression over everything. The desire for good ingredients and good times has reached a fever pitch.

We are the world's first interactive cookie-making experience, and we're not just making cookies, we're making a social impact. And sprinkling that sh*t everywhere.

Yes Batch is an unpredictable, unapologetic, always-evolving celebration of every lifestyle (vegan, gluten-free, low sugar, you name it). Create the kind of cookie you've never created before. Have the kind of experience you've never had before. And share it like you've never shared before.

Our interactive concept lets anyone and everyone be the boss of some of the biggest, boldest, badassiest, made-you-look baked goods on the planet. Cookie glowup on tap.

Our brand encourages unity, provokes fantasy, and cultivates creativity. We make the unimaginable possible by removing the barriers of baked goods and celebrating dietary diversity — and cookie, you definitely want some.

N5

ATTRIBUTES

WE ARE

authentic,
thrilling,
giveable,
goodness
for you.

N

THE DELIVERY

we are

→

We are a customizable, giftable cookie experience that is about to rock the cookie culture. We put forth unique flavors and a variety of options equipping the customer to be in complete control of their dessert destiny. We encourage creativity and we evoke connections. We are to give or to get. We are an indulgent treat, birthed in the best city on earth, that you can't wait to enjoy.

N7

ATTRIBUTES

WE ARE

→ authentic,
thrilling,
giveable,
goodness
for you.

You can trust our people, our purpose, our past, and our point of view — everything with integrity. We keep things honest-to-goodness and responsibly made, pushing the boundaries of good-for-you ingredients and pairings. And yes batch, we donate day-old cookies to food banks. Our goal is to prove sweets can be good for body, soul, planet, and community.

N8

THE DELIVERY

brand
mantra

BRAND STORY

It's time to treat others the way you want to be treated, with cookies.

This is the beginning of a new era. It's time to ghost all things cookie cutter and reinvent the way you self-indulge and gift others.

We are an insatiably-craved experience for dessert lovers, where you have the chance to boss up your baked goods, and turn your what-ifs into a why-nots. Where other dessert destinations exclude certain tastes, diets, lifestyles, or personalities, we are for all.

Savor it or send it, your cookie creation builds connection and brings comfort, and we're about to sprinkle that shi* everywhere.

N4

ATTRIBUTES

WE ARE

→ authentic,
thrilling,
giveable,
goodness
for you.

We empower generosity that is experiential, connective, and straight up boujee. Get or give. Share or self-indulge, we are telling no one.

N10

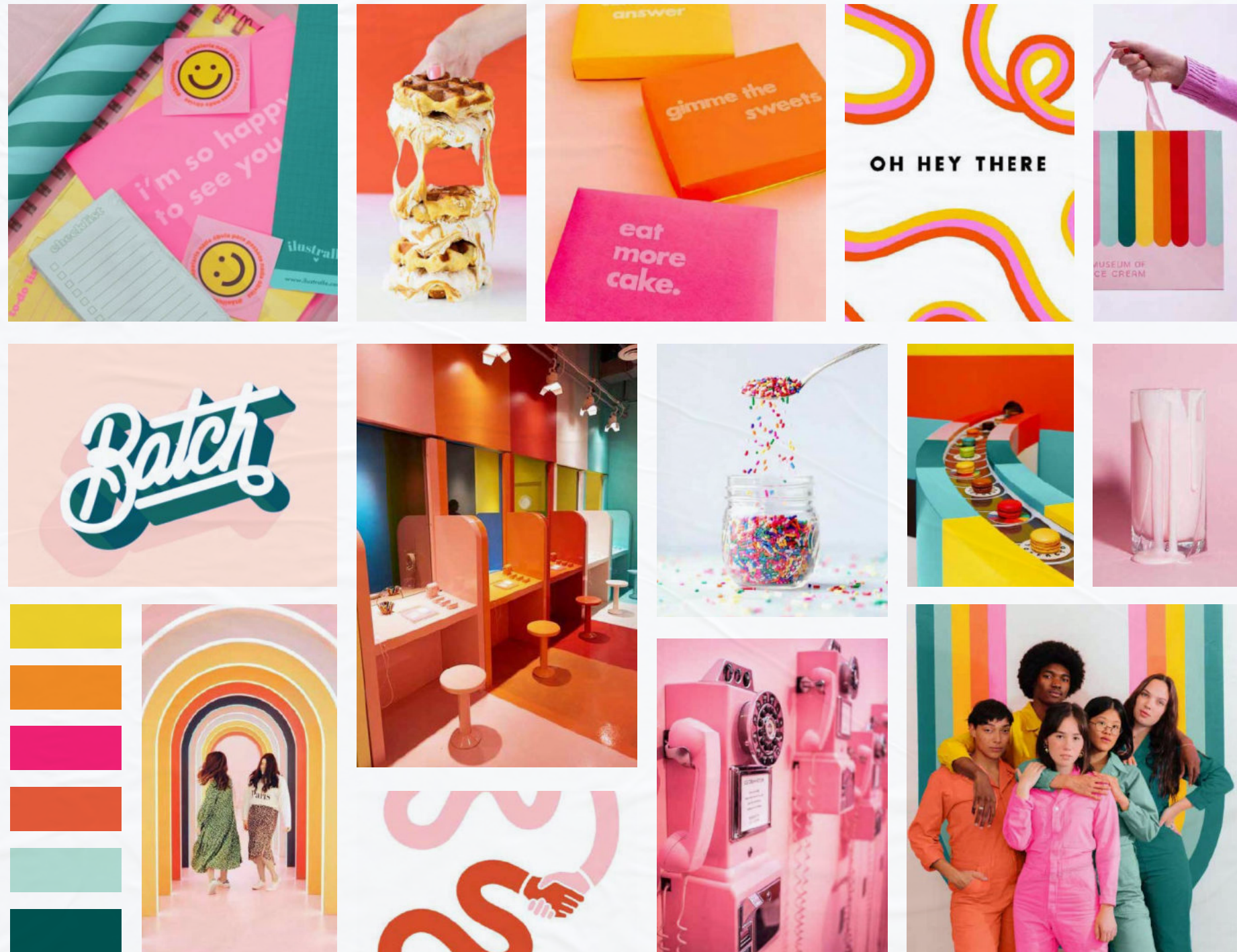



YES BATCH





YES BATCH

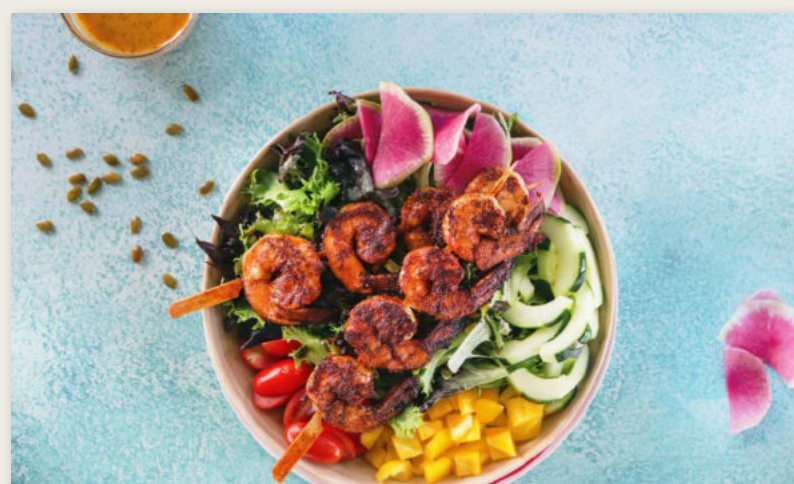
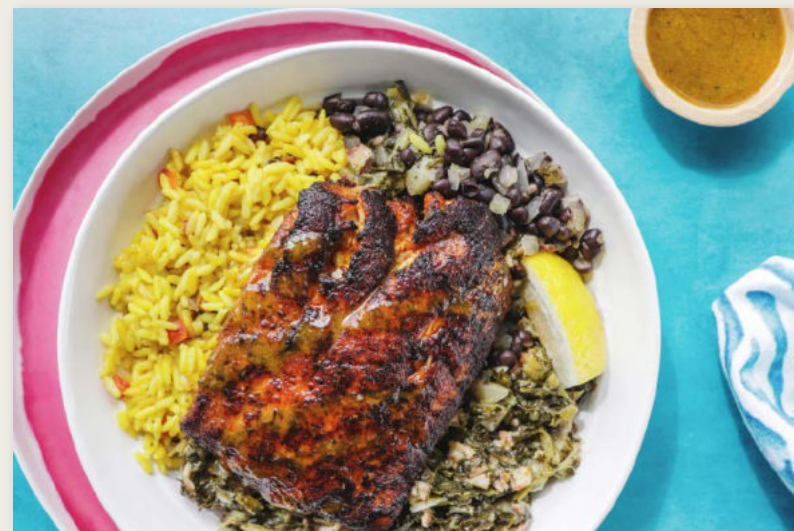
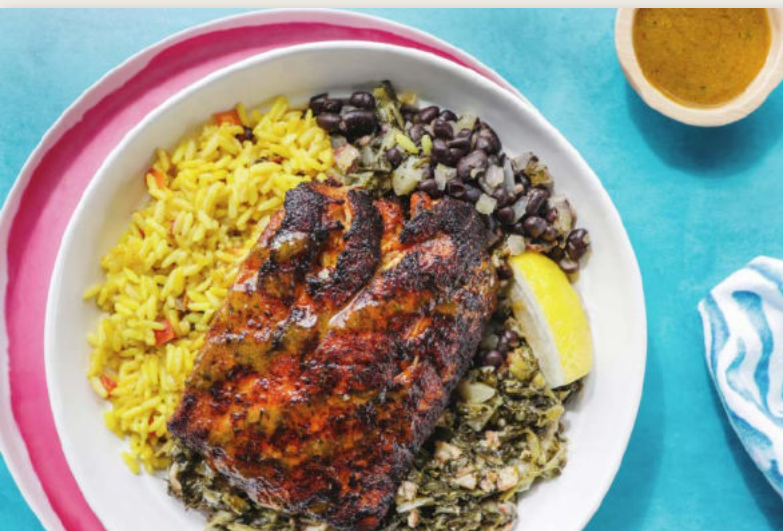

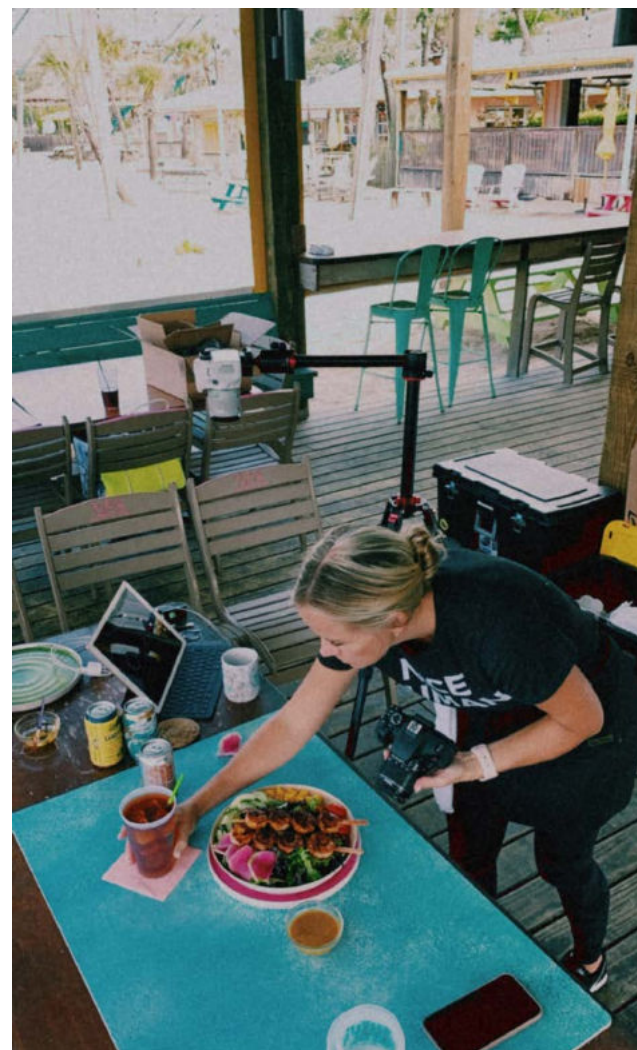
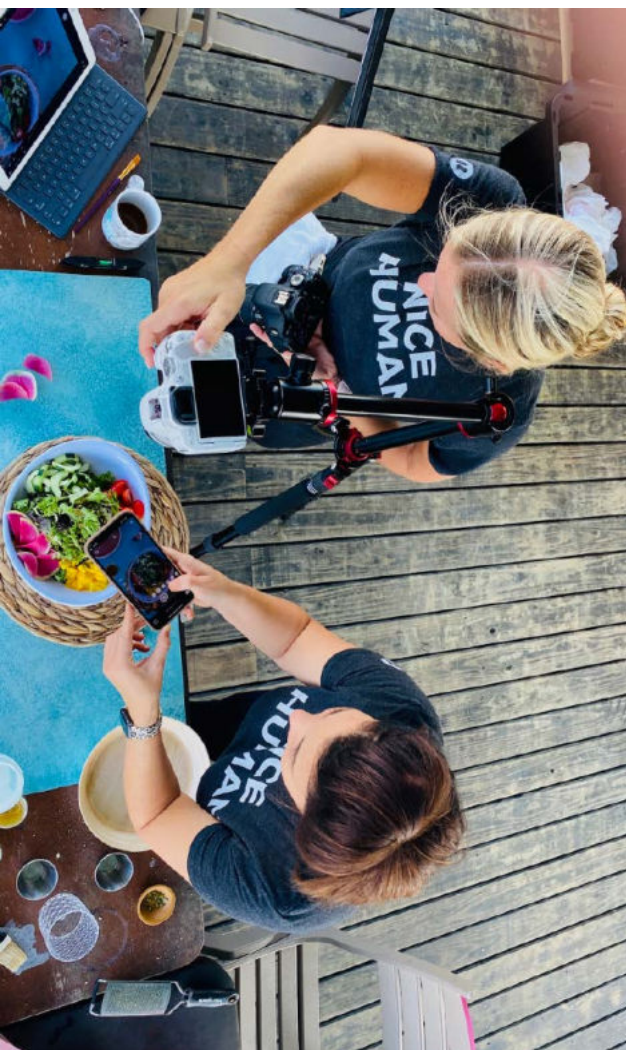



WALL ART SUGGESTIONS



WORK
HARD
Sauce
HARDER

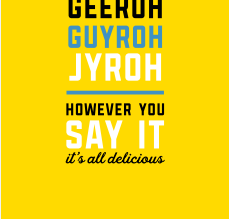
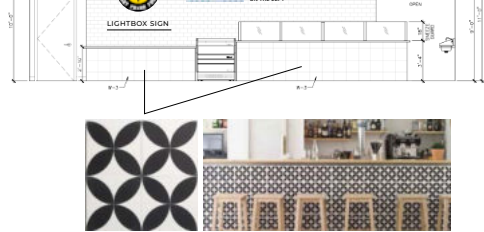

PAINT LAYOUT



CHAIRS

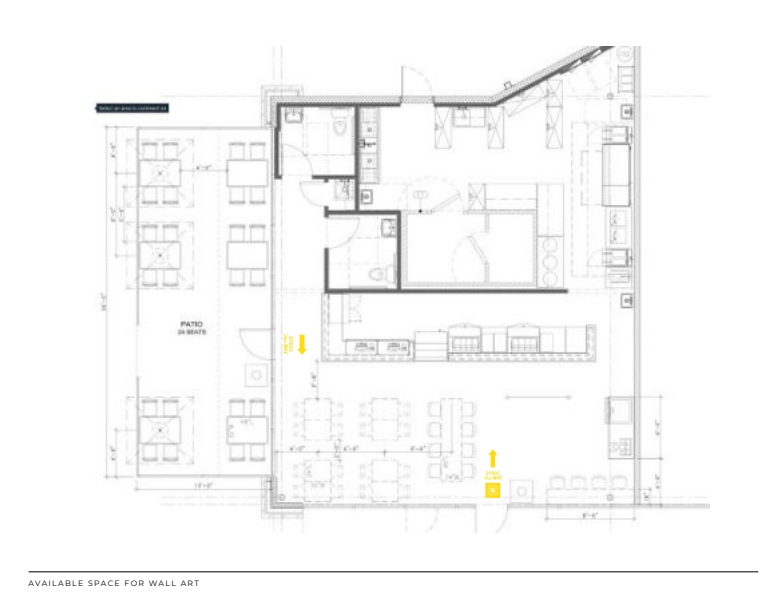
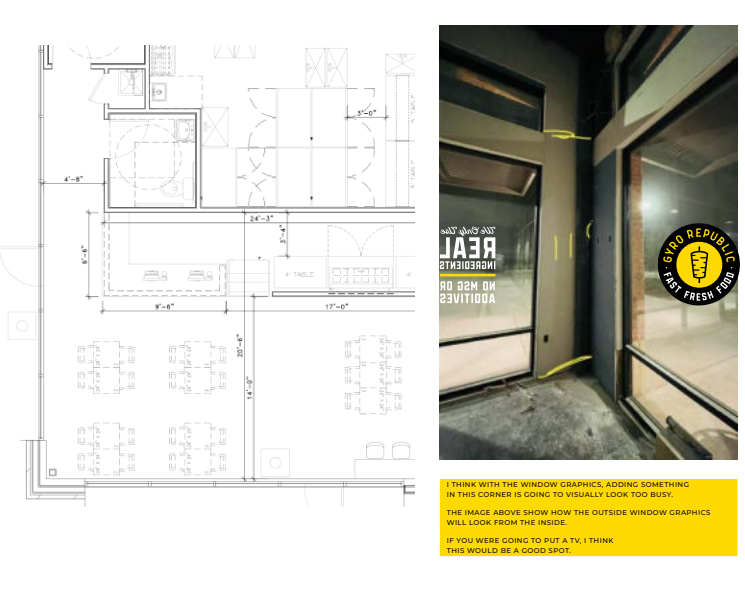

AVAILABLE SPACE FOR WALL ART

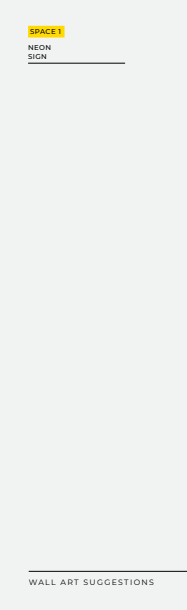

WALL ART SUGGESTIONS

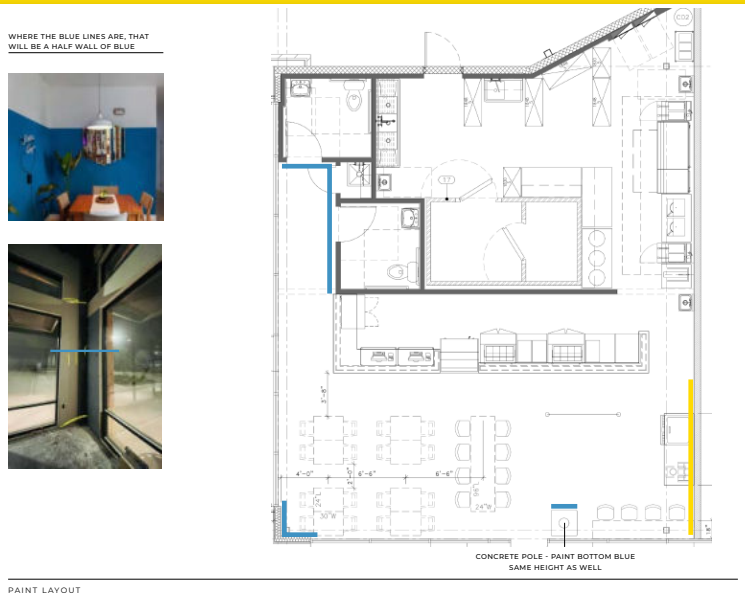
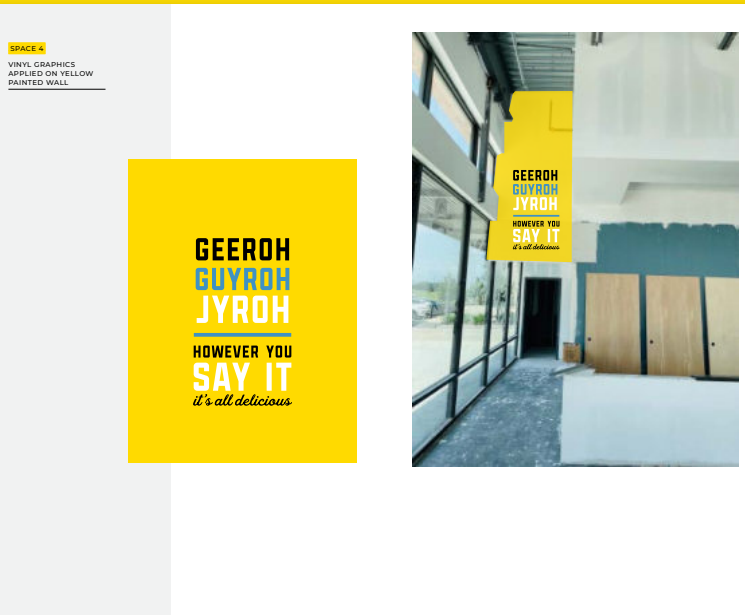
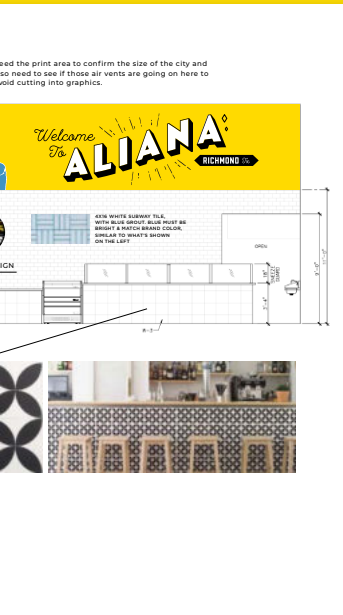

PAINT LAYOUT

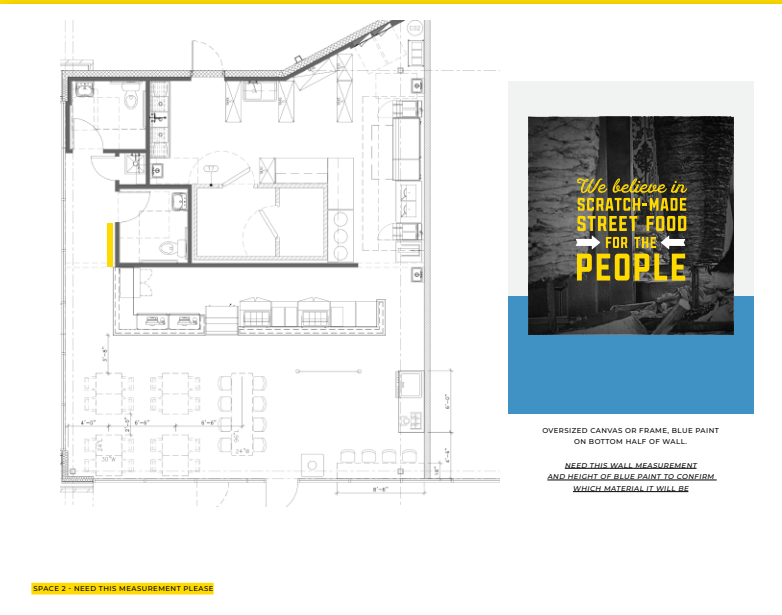

SPACE 2 - NEED THIS MEASUREMENT PLEASE

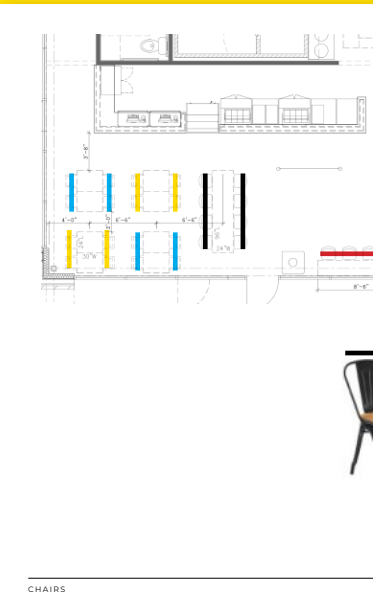

CHAIRS

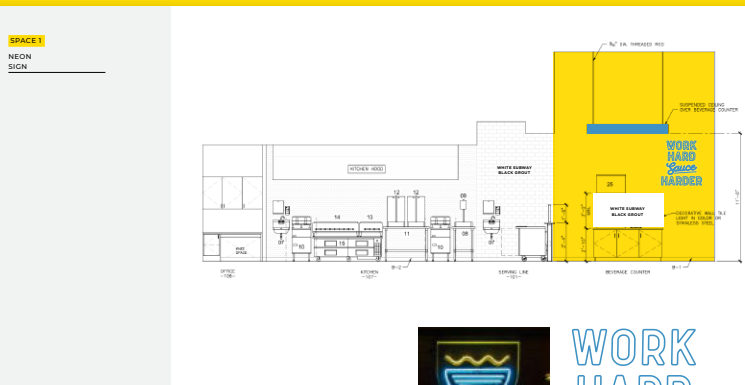

SPACE 1
NEON
SIGN

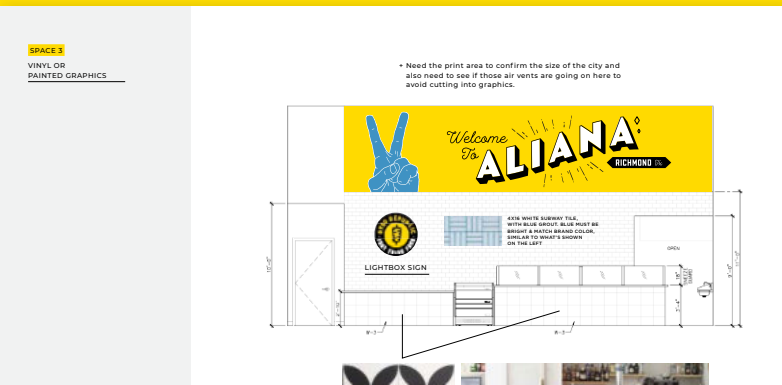

SPACE 3
VINYL OR
PAINTED GRAPHICS



SPACE 4
VINYL GRAPHICS
APPLIED ON YELLOW
PAINTED WALL



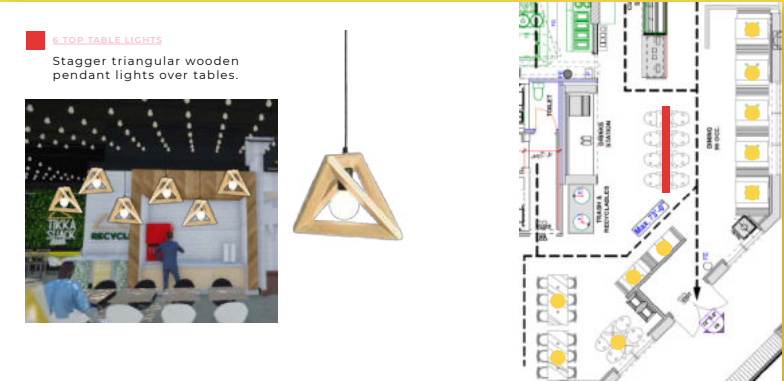
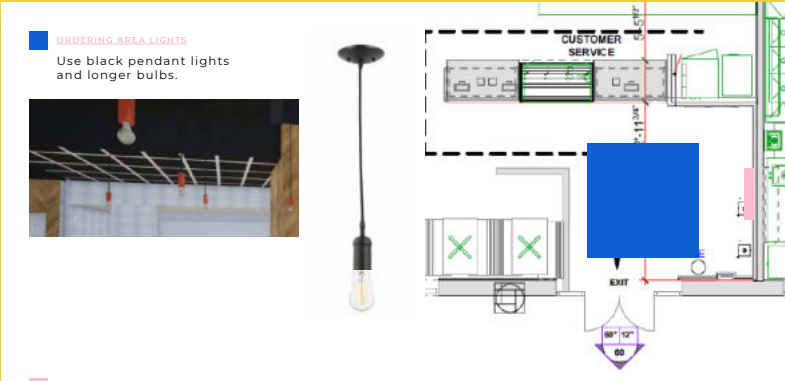
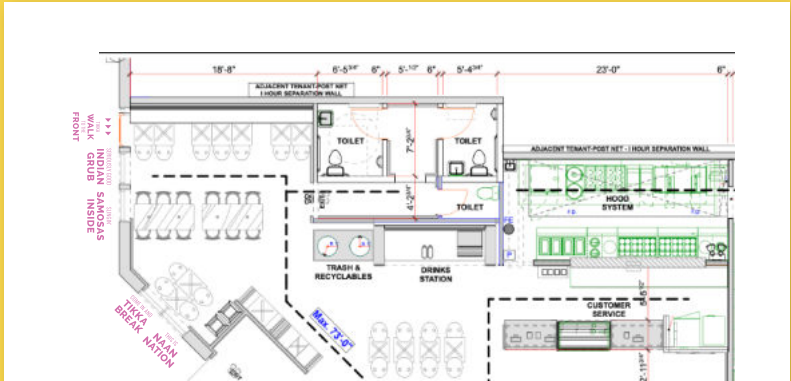
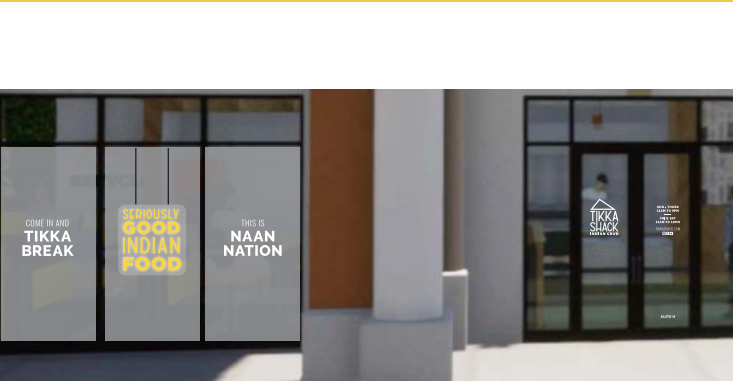
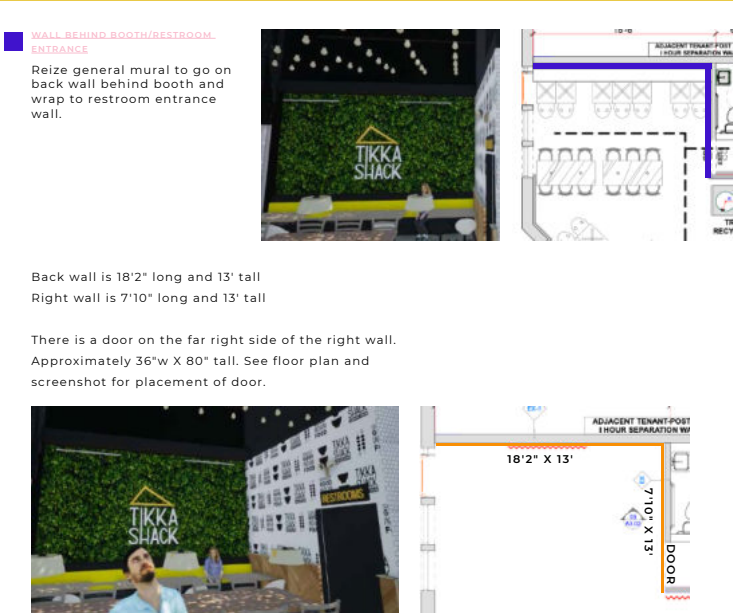
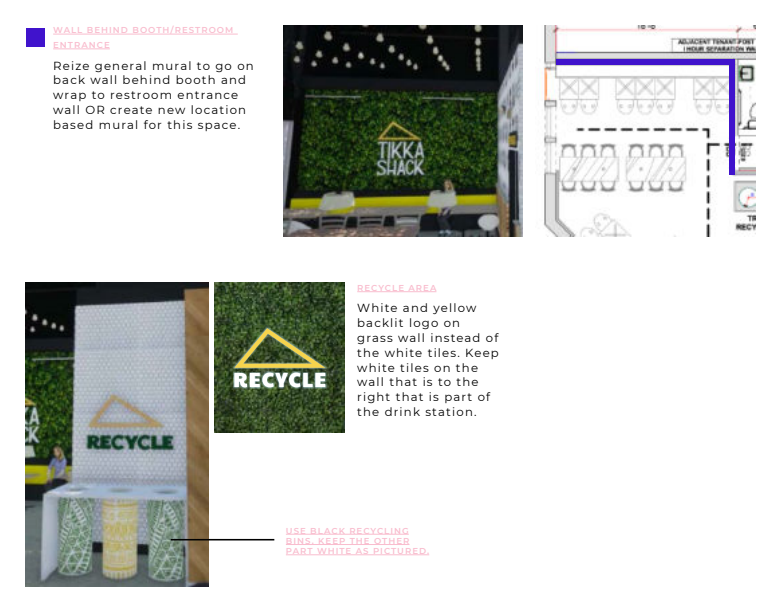
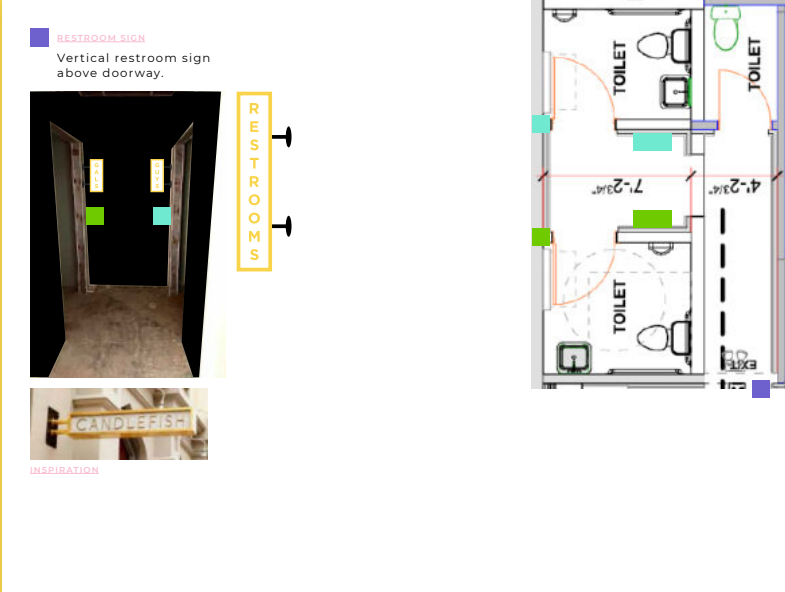
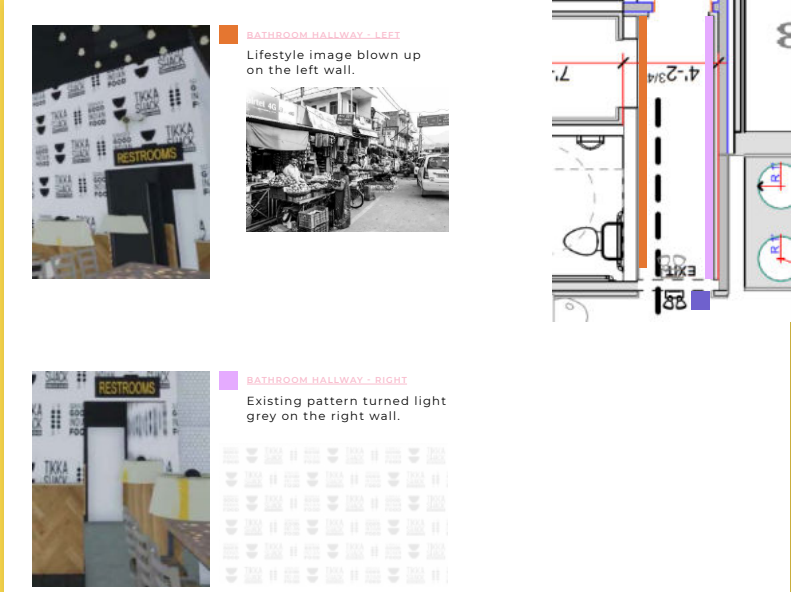
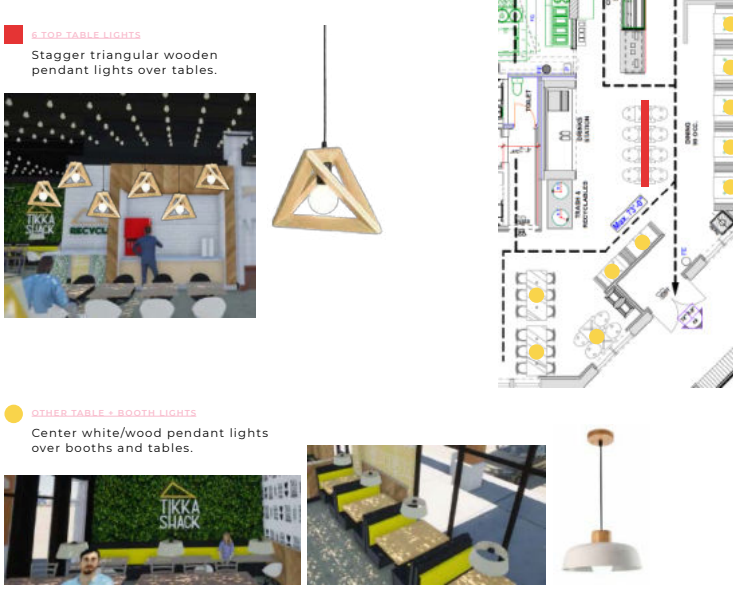
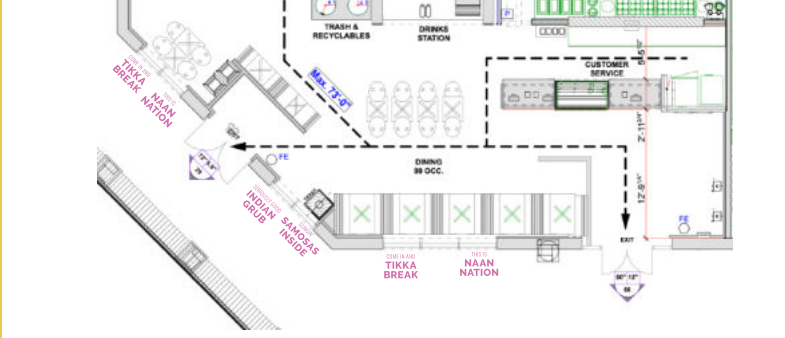

MASALA WOK

HOMELOCATIONSGET CARDSREWARDSCATERINGORDER NOW

COME TASTE THE MAGIC OF MASALA

A fine casual Indian restaurant serving authentic Currys, Kabobs, Wraps, Biryani, Street Style Stir Frys, Fried Rice & Noodle Bowls.

ORDER NOW

DISTINCTIVE AND BOLD

At Masala Wok, we're devoted to exploring the wonders of both Asian and Indian cuisines and making it accessible to all. Since 2003, we've been serving up a variety of traditional Indian food and Asian food plates crafted with fresh, authentic ingredients, and flavored to perfection. Whether you're craving mild or spicy, sweet or savory, light or heavy, vegetarian or loaded with meat, our menu has it all. There's no need to worry about pleasing everyone—we've got a menu of flavor to satisfy all tastes.

With locations throughout Texas, in Dallas, Houston, and Austin, as well as Virginia, in Fairfax, Masala Wok offers our guests a casual atmosphere and friendly service that makes us the perfect place for friends and family to gather for a quick lunch or a full-blown dinner, consisting of either Indian food or Asian food. So curry up and add some adventure to your day—experience the magic of Masala Wok.

OUR MENU

APPETIZERS

KABOBS

WRAPS

SIDES

CLASSIC INDIAN

CLASSIC ASIAN

SOUPS AND SALADS

RICE AND NOODLE BOWLS

CATERING

DELICIOUSNESS IS SERVED

Add some adventure to your next event! Whether big or small, formal or casual, business or fun, Masala Wok is the perfect way to enjoy large-party portions of your favorite Indian and Asian fare.

Your order will include ready-to-serve packaging, plates, utensils, and napkins. Pick-up is available at your closest location, 7-days a week. Delivery is available at select locations.

Catering packages start at \$12.95

GET MORE INFO

IT'S AN INDO-ASIAN AFFAIR

MASALA WOK

HOMELOCATIONSGET CARDSREWARDSCATERINGORDER NOW

WOCKIN REWARDS

Now you can EARN points & REDEEM rewards on online pickup orders.

JOIN REWARDS CLUB

\$1 SPENT = 1 POINT

Garlic Naan	25 Points	Masala Fries	75 Points
Samosas (2ct)	50 Points	Chicken Lollipops (4ct)	90 Points
Mango Lassi	50 Points	\$10 Reward	125 Points
Vegetable Spring Rolls	75 Points		

EARN FREE FOOD

GARLIC NAAN

25 Points

SAMOSAS

50 Points

CHICKEN LOLLIPOPS

90 Points

START EARNING TODAY

Join our free rewards program to start earning points towards free food!

JOIN REWARDS CLUB

Explore our Instagram

DAILY

MASALA WOK

HOMELOCATIONSGET CARDSREWARDSCATERINGORDER NOW

LOCATIONS - TX

VESTGATE BUSINESS PARK

MAP

MAP DATA ©2021 Google

KATY

19355 Katy Fwy, Suite # 100
Houston, Texas 77094
+1 281-829-8331

Get directions

Monday 11:30 am - 9:15 pm
Tuesday 11:30 am - 9:15 pm
Wednesday 11:30 am - 9:15 pm
Thursday 11:30 am - 9:15 pm
Friday 11:30 am - 10:15 pm
Saturday 12:00 pm - 10:15 pm
Sunday 12:00 pm - 9:15 pm

FURBEE WOODS

MAP

MAP DATA ©2021 Google

AUSTIN / TECH RIDGE

1100 CENTER RIDGE DR., 300
AUSTIN, Texas 78753
+1 512-251-9896

Get directions

Monday 11:00 am - 9:00 pm
Tuesday 11:00 am - 9:00 pm
Wednesday 11:00 am - 9:00 pm
Thursday 11:00 am - 9:00 pm
Friday 11:00 am - 10:00 pm
Saturday 11:00 am - 10:00 pm
Sunday 11:00 am - 9:00 pm

TECH PARK WOODS

MAP

MAP DATA ©2021 Google

AUSTIN / ARBOR WALK

10515 McPac Expressway
Austin, TX 78759
+1 512-298-2977

Get directions

Monday 11:00 am - 9:00 pm
Tuesday 11:00 am - 9:00 pm
Wednesday 11:00 am - 9:00 pm
Thursday 11:00 am - 9:00 pm
Friday 11:00 am - 10:00 pm
Saturday 11:00 am - 10:00 pm
Sunday 11:00 am - 9:00 pm

ALBURY BEND

MAP

MAP DATA ©2021 Google

HOUSTON

10001 WESTHEIMER RD, #1060
HOUSTON, Texas 77042
+1 713-784-8811

Get directions

Monday 11:30 am - 9:15 pm
Tuesday 11:30 am - 9:15 pm
Wednesday 11:30 am - 9:15 pm
Thursday 11:30 am - 9:15 pm
Friday 11:30 am - 10:15 pm
Saturday 12:00 pm - 10:15 pm
Sunday 12:00 pm - 9:15 pm



BUSINESS BRANDING



THE
—
ĀTMAN
ROOM





THE
ATMAN
ROOM



Inner Calm, Outer Radiance.

LEARN MORE

Find your inner peace.

BOOK A CLASS

Our events:

Lorem ipsum dolor sit amet,
consectetur adipiscing elit, sed do
eiusmod tempor incididunt ut
labore et dolore magna aliqua.

VIEW EVENTS

MEMBERSHIP

Lorem ipsum dolor sit amet,
consectetur adipiscing elit, sed do
eiusmod tempor incididunt ut
labore et dolore magna aliqua.

LEARN MORE

CALENDAR

Lorem ipsum dolor sit amet,
consectetur adipiscing elit, sed do
eiusmod tempor incididunt ut
labore et dolore magna aliqua.

LEARN MORE

Get Inspired

Become a part of The Atman Room family to get exclusive offers,
wellness tips, and extraordinary experiences.

SUBSCRIBE

Our events:

Lorem ipsum dolor sit amet,
consectetur adipiscing elit, sed do
eiusmod tempor incididunt.

VIEW EVENTS

MEMBERSHIP

Lorem ipsum dolor sit amet,
consectetur adipiscing elit, sed do
eiusmod tempor incididunt ut
labore et dolore magna aliqua.

LEARN MORE

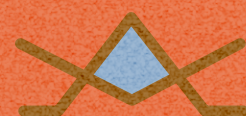

THE
ātman
ROOM

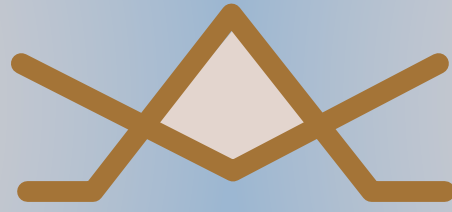



THE DELIVERY

we are

→

We are serious about data-driven systems. We are also the happiest, most delightful bunch of serious people you'll ever work with. We are relationship focused and genuinely invested in our clients' success. We are passionate about efficiency, because we know it leads to certainty and freedom.

N

8

THE DELIVERY

the brand story

The truth is, we were a systems-focused company long before we recognized it.

It's just what comes naturally to us.

While operating as a traditional marketing team, we were creating systems and processes for every aspect of our work. We found joy in numbers and data. We would strive to get from A to B quickly and efficiently, and we were energized when our business became stronger and more profitable because of it. Then we realized we could do the same thing for our clients.

Piccolo is genuinely interested in helping businesses become more efficient, profitable, and confident.

No matter the type of work you do, we can make it systematic. We find fulfillment in helping our clients streamline their work and reach their goals - because we've seen the freedom and happiness it brings.

Work with the Piccolo team and you can't help but feel our energy.

It comes from doing what we're good at, and helping others do the same.

N

17

THE DELIVERY

descriptive paragraph

Piccolo helps businesses become stronger and more profitable through data-driven systems.

We find efficiencies and solutions where others don't, allowing you to make business decisions with confidence. And that sense of certainty frees your mind. You have the mental clarity and confidence to adapt, plan, and grow.

Perhaps your project management or time tracking workflows are broken.

Or you need a better system for onboarding, training, and transitioning employees to new roles.

Or your marketing operations are draining time and budget.

Or you're finding it difficult to track monthly accounting and finances.

Or maybe you have no idea what's wrong, you just know whatever you're doing now is not working. Piccolo will identify the problem and create a repeatable, efficient solution to fix it.

N

9

ATTRIBUTES

WE ARE

resourceful, authentic, invigorating, data-driven mentors.

N

17

THE DELIVERY

YOUR POSITION

the long & short of it

Piccolo helps business owners find confidence and certainty in business operations through efficient, data-driven systems.

Piccolo helps business owners find confidence and certainty in business operations.

N

17

THE DELIVERY

we are not

→

We are not stuffy or corporate. We are not interested in changing who we are just to win a client. We are not satisfied with processes that don't work, or doing things because it's always been done that way. We do not get offended, we get better. We are not afraid of change, because change means progress.

N

9

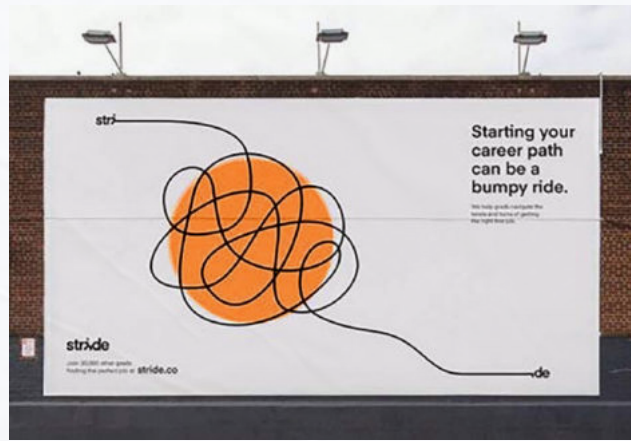
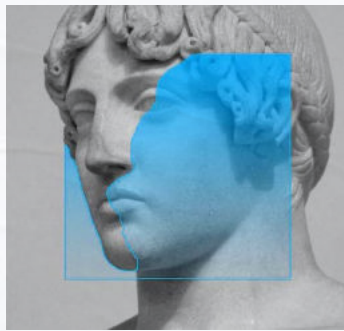
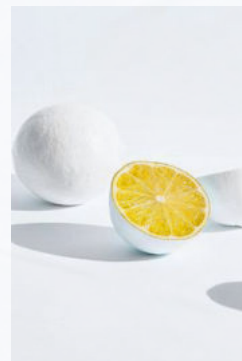
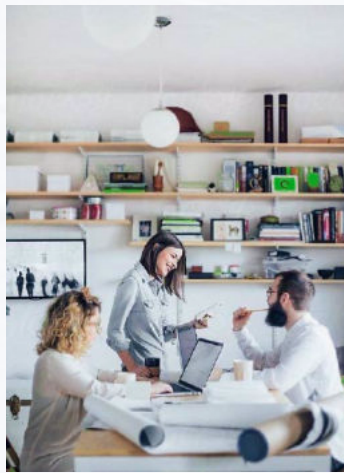
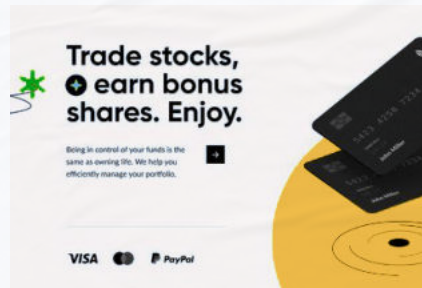
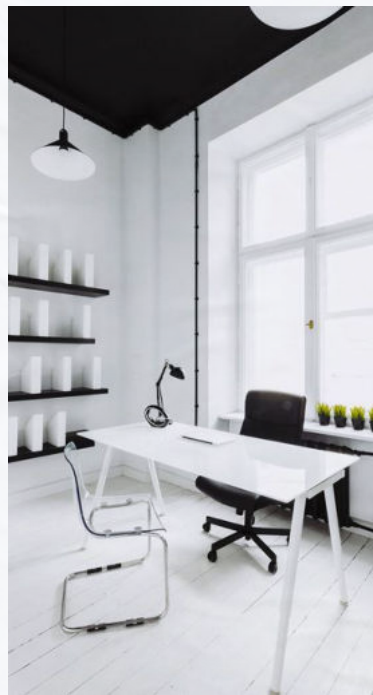

SIMPLICITY IS KEY

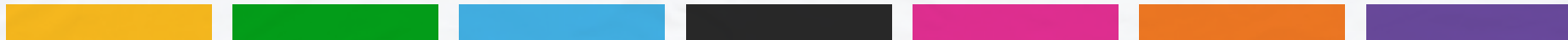
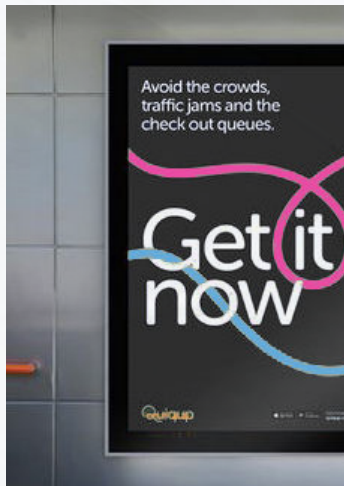
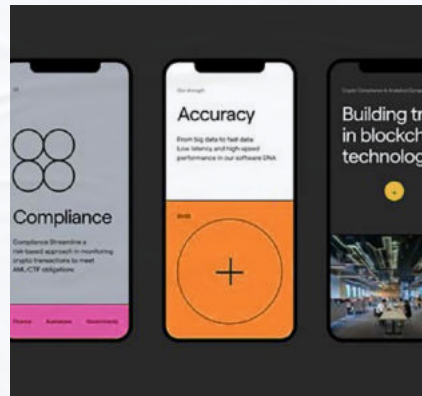

piccolo™

SERVICES ▾

ABOUT ▾

RESOURCES ▾

GET STARTED

SERVICE 1
SERVICE 2
SERVICE 3
MENTORSHIP

OUR TEAM
CAREERS

TRAINING &
FREE RESOURCES

Find Confidence and Certainty in Your Business Operations

WITH EFFICIENT, DATA-DRIVEN SYSTEMS

LET'S BEGIN





Raising The Bar

Piccolo helps businesses become stronger and more profitable through data-driven systems. We find efficiencies and solutions where others don't, allowing you to make business decisions with confidence. And that sense of certainty frees your mind. You have the mental clarity and confidence to adapt, plan, and grow.

LEARN MORE →

Looking For Resources?

VIEW INSIGHTS

You Need Systems

Custom workflows and proprietary processes make it possible for you to do your best work. Creating consistency through efficient, effective, replicable systems results in better profit margins, improved processes, less stress, scalability, flexibility, streamlined communication, and clarity in expectations.



We Can Help



Operational Services & Development

Allow your teams to be self-sufficient through standard operating procedures that ensure consistency, streamline efficiency, and enhance profitability.



Project Management

We balance workloads, manage calendars, delegate tasks, organize todos, and wrangle inboxes so that your team doesn't find themselves in the weeds.



Marketing Services

Our experts create and implement marketing strategies using an omnichannel, data-driven approach resulting in consistent, measurable growth.

VIEW ALL SERVICES →

piccolo™

SERVICES ▾

ABOUT ▾

RESOURCES ▾

GET STARTED

SERVICE 1
SERVICE 2
SERVICE 3
MENTORSHIP

Mentorship Program

A DEDICATED EXPERT IN YOUR CORNER

We know what it takes to create a thriving business, and we want to share our knowledge with you. Join our mentorship program and gain access to an experienced professional who will help you create a comprehensive strategy, set realistic goals, generate actionable steps, and hold you accountable.





Scheduled Monthly Calls



Key Benefits

Access to In-Depth Knowledge

Get data-driven answers to the most pressing questions you have about your business and a comprehensive, actionable strategy for scaling.



Lasting Skills for Growth

• • • •

Piccolo Marketing team has been a great find to our company and has been instrumental with set up. The team is easy to talk to, always professional and have met deadlines with ease. We would highly recommend using them.

MICHAEL UNDERWOOD

Book A FREE Discovery Call

GET STARTED

Pricing

MARKETING MENTOR PRO

\$199/mo*

Primary details of the service goes here.

Lorem ipsum dolor sit amet, consectetur adipiscing elit.

Lorem ipsum dolor sit amet, consectetur adipiscing elit.

Lorem ipsum dolor sit amet, consectetur adipiscing elit.

MARKETING MENTOR ACCELERATOR

\$299/mo*

Primary details of the service goes here.

Lorem ipsum dolor sit amet, consectetur adipiscing elit.

Lorem ipsum dolor sit amet, consectetur adipiscing elit.

Lorem ipsum dolor sit amet, consectetur adipiscing elit.

MARKETING MENTOR PREMIUM

\$399/mo*

Primary details of the service goes here.

Lorem ipsum dolor sit amet, consectetur adipiscing elit.

Lorem ipsum dolor sit amet, consectetur adipiscing elit.

Lorem ipsum dolor sit amet, consectetur adipiscing elit.

piccolo™

SERVICES ▾

ABOUT ▾

RESOURCES ▾

GET STARTED

SERVICE 1
SERVICE 2
SERVICE 3
MENTORSHIP

Download The Secrets

Our mission is to educate business owners, instilling confidence and equipping them to excel.

Our research, coupled with our real-world experiences has resulted in a database of tools, templates, and to-knows that make it simple to operate efficiently. Subscribe and we'll send our secrets to success straight to your inbox.



Send The 5 Secrets directly to your inbox.

First Name

Last Name

Your Work Email

→

Our Services

Data-Driven Systems Designed to Help You Do Your Best Work.

VIEW SERVICES

Our Approach

Discovery and Development. Backed by Evaluation to Ensure Success.

LEARN ABOUT US

Our Insights

Resources Curated to Educate and Support You as You Grow.

VIEW RESOURCES

Ready To Grow Your Business?

PLEASE FILL OUT THE FORM BELOW, AND WE WILL BE IN TOUCH SOON

First Name*

Last Name*

Company Name*

Company Website*

Email*

Phone

Inquiry Details*

SUBMIT

Join Our Community

Get Piccolo updates and insider expertise sent directly to your inbox.

EMAIL ADDRESS

THE DELIVERY

we are

→

We are an award-winning production company that pushes boundaries. Through hands-on collaboration, we develop diverse stories that transcend cultures. We are fearless champions of the underdog, giving voice to the unheard and finding universal truths in unexpected places.

N

8

THE DELIVERY

the brand story

There is always more beneath the surface.

If we didn't believe that to be true, we would overlook important stories just as others do. Thankfully, we turn every stone over in search of the hidden gems. The purple pebbles.

Purple Pebble Pictures' stories have that unexpected depth about them. They may take place in an unfamiliar culture yet contain a universal truth. They may deal in heavy themes yet offer hope and positivity.

Priyanka Chopra herself embodies this philosophy. A force of nature yet warm and empathetic. Firmly grounded in her roots yet relatable across continents.

It is the work of her production house to find beauty and meaning in these dichotomies.

To bring complex, unexpected, and diverse stories to life, not by hammering our own agenda, but – like the water gently shaping a stone to perfection – nurturing those stories through hands-on collaboration.

To see the purple pebble below the surface and polish it into a glistening jewel.

N

THE DELIVERY

descriptive paragraph

Stories have the unique power of taking us somewhere new while, at the same time, stirring something familiar, deep within us. One person's story can transport people to new worlds, yet still resonate on a universal level.

It is in this beautiful and complex space that Priyanka Chopra, along with her mother, Dr. Madhu Chopra, founded Purple Pebble Pictures.

Purple Pebble Pictures (PPP) brings unexpected stories to life.

An award-winning production house, we develop diverse ideas that are often unheard and unseen. We are champions of the underdog – those overlooked and turned down by others – because they have the most interesting stories to tell.

Priyanka Chopra should know.

After independently establishing herself in an industry built upon inside connections, she now empowers others to do the same. Our small team has a unique passion for finding new talent and new ideas that expand boundaries.

Because those seemingly small stories, the tiny jewels among the stones, have ripple effects that are far reaching, and worth the exploration.

N

ATTRIBUTES

WE ARE

deep,
empowering,
unbridaled,
fearless
storytellers.

N

THE DELIVERY

YOUR POSITION

the long & short of it

Purple Pebble Pictures brings purposeful narratives to life, discovering and developing unheard stories that resonate universally.

Purple Pebble Pictures brings purposeful narratives to life.

N

17

THE DELIVERY

we are not

→

We are not afraid to go against the tide. We are not limited by industry expectations or intimidated by stories others won't tell. We are not a large company that hands the work off after the pitch. We are not discouraged by the word no because we know there's always a way.

N

9

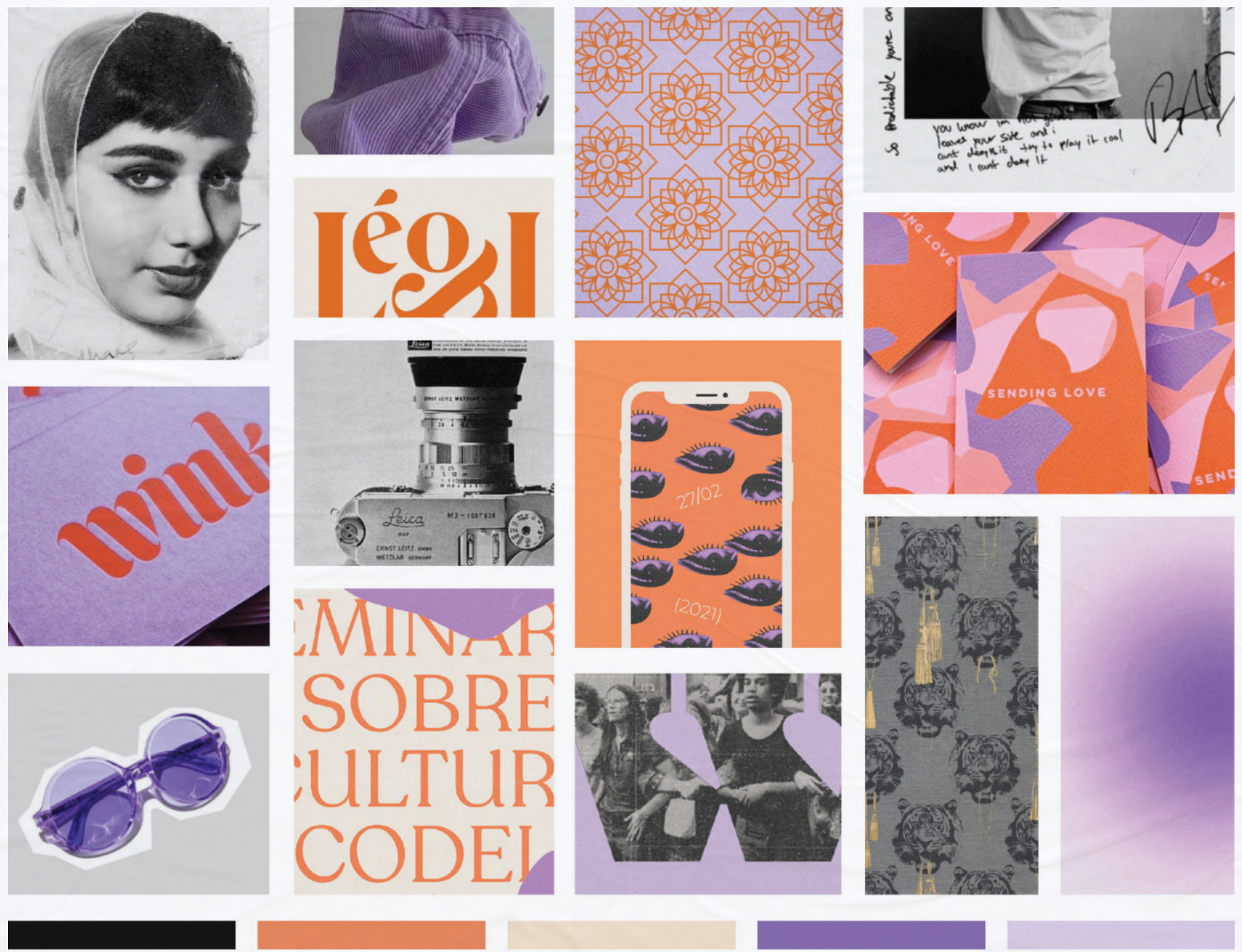



Middle TN

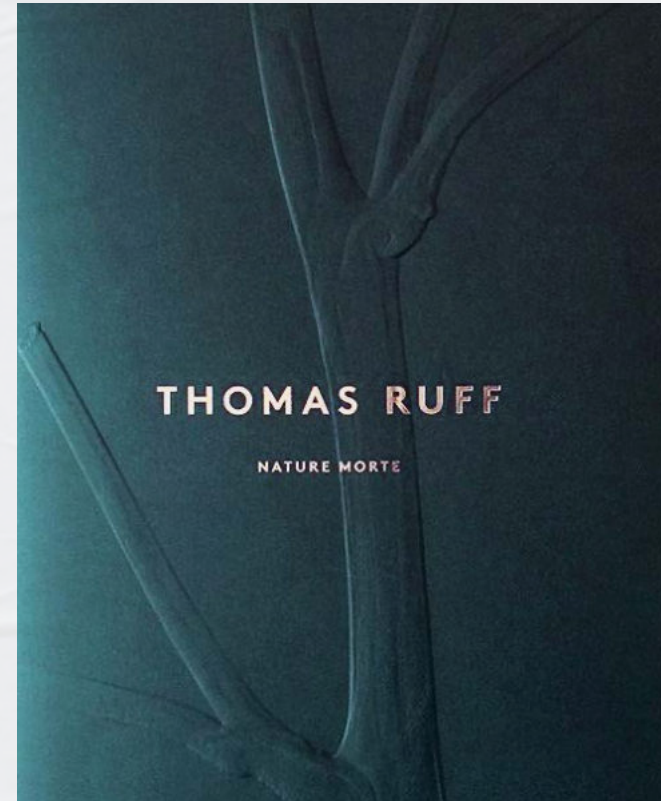





CUMBERLAND
HOSPITALITY

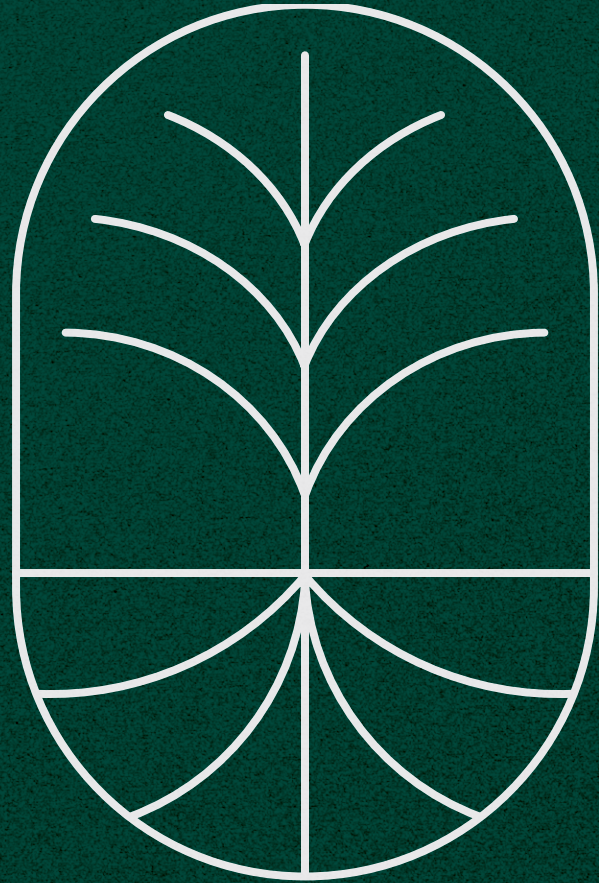

ROOTED IN FAMILY

ROSIE BOLD

ABCDEFGHIJKL
NOPQRSTUVWXYZ

MODENA SANS REGULAR

ABCDEFGHIJKLM
NOPQRSTUVWXYZ

AKTIV GROTESK

ABCDEFGHIJKLMNOQRSTUVWXYZ
abcdefghijklmnopqrstuvwxyz





YOUR ONE-STOP SHOP FOR HOSPITALITY FURNISHINGS

CHS was born out of a desire to provide budget-friendly, quality products with exceptional customer service. We strive to build long-lasting, rewarding relationships with our clients to ensure project success and customer satisfaction.

OUR PROCESS →

A NEW STANDARD OF DESIGN



VIEW OUR PORTFOLIO →

WHO WE SERVE?



ALL PROJECTS | HOTEL | FOOD & BEVERAGE



HOTEL
Hotel Indigo – Texas



HOTEL
Homewood – Virginia



HOTEL
Doubletree – Virginia



FOOD-BEVERAGE
Mahi's – Virginia



HOTEL
Quality Inn – Virginia



FOOD-BEVERAGE
Crudo – Texas

READY TO GET STARTED?

GET IN TOUCH TODAY.

Email address

SUBMIT →



EXPLORE

Home
Process
Portfolio

GET IN TOUCH

337 Moonlight Bay Drive
Panama City Beach Florida 32407
(757) 777-4783
info@thechs.net

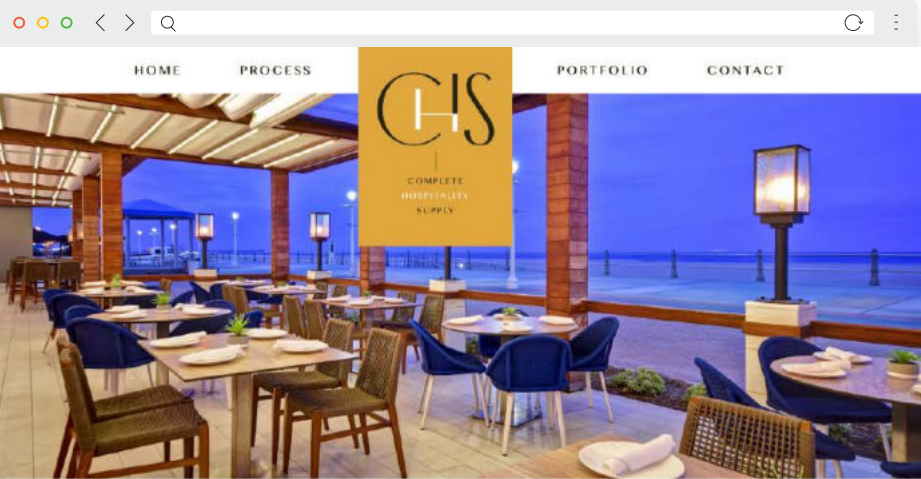

MAHI'S VIRGINIA RESTAURANT

LET'S WORK TOGETHER →





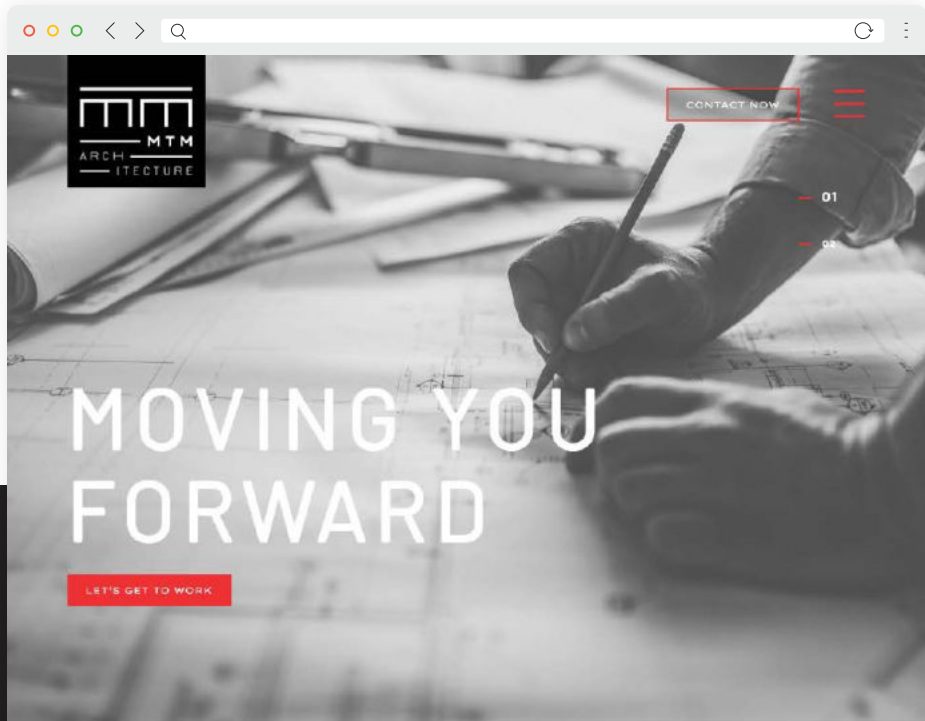

OUR SERVICES

WHAT WE DO



ARCHITECTURAL
DESIGN



INTERIOR
DESIGN



PROJECT
MANAGEMENT



CONSTRUCTION
ADMINISTRATION



READY TO TALK?

CONTACT NOW

MTM
ARCHITECTURE

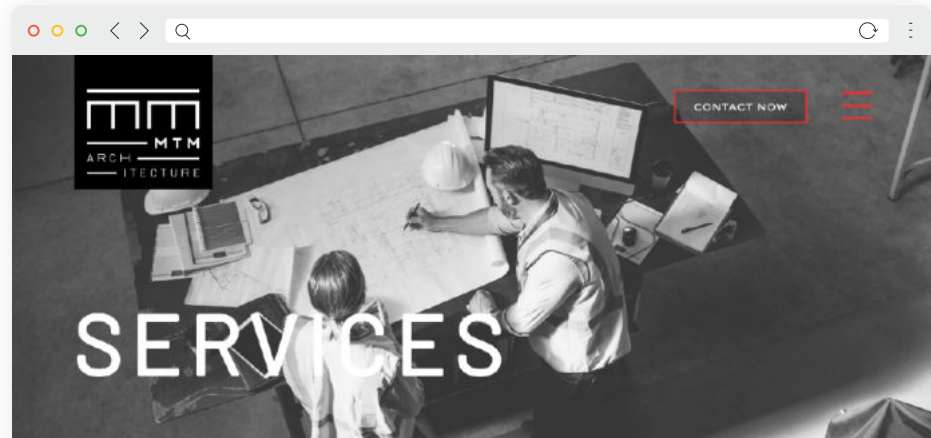

FROM INCEPTION TO COMPLETION

Our team handles all facets of your project, starting with the first consultation all the way to the culmination of the grand opening (and every step in between). Combine our knowledge and expertise with an unparalleled customer service mindset and it's no secret why we have so many satisfied clients. We specialize in space planning for restaurants, banking facilities, learning centers, industrial and manufacturing facilities, cultural institutions, corporate offices, and more.



ARCHITECTURAL DESIGN

Even the most beautiful building in the world is not good design if it doesn't work for its owner and occupants. MTM will work with you from the very first consultation to understand what's driving your desire for a new or remodeled space. We have expertise in designing a full range of attractive and functional spaces, including office space, restaurants, hospitality, residential and so much more. We work with you closely during all aspects of the project:

- Programming
- Schematic Design
- Design Development
- Construction Documents
- Bidding/Negotiation
- Construction Administration

INTERIOR DESIGN

Have you ever approached a new facility that has perfect attention to detail on the exterior, only to be disappointed the moment you walk in the front door? MTM will be there to make sure that building is not your building! The environment and experience inside of your space is just as important as the view from the outside. Our team of experts will make sure all aspects of interior design are addressed:

- Define Desired Interior Experience
- Finish Selection
- Furniture Selection
- Interior 3D Renderings
- Interior Features and Elements



PROJECT MANAGEMENT

MTM manages both simple and complex teams for projects of all sizes. Of course we perform this service on our own projects, but we are happy to represent owners on a project management level even if we're not designing it. Projects can be complex animals, and having a 3rd party company keeping the project on schedule can be a huge benefit to your project's success. MTM will manage all stages and aspects of your project, including:

- Project Schedule
- Project Budget
- Conduct Progress Meetings (Design/Construction)
- Document Project Progress
- Coordination of Drawings, Permit Submissions, etc.

CONSTRUCTION ADMINISTRATION

After all of the decisions are made and the design is on paper, it's time for the best part: seeing it all come to life in real time. Like the design process, the construction effort must also be managed to insure success. MTM will be an integral part of the team, working with the owner, contractor and consultants to help the construction process move efficiently and smoothly. Our team will help to manage all stages of construction, including:

- Contractor Bidding Process
- Plan Review Submission
- Construction Progress Reports
- Review of Contractor Requests for Information (RFIs), Submittals and Pay

AN EYE FOR DESIGN

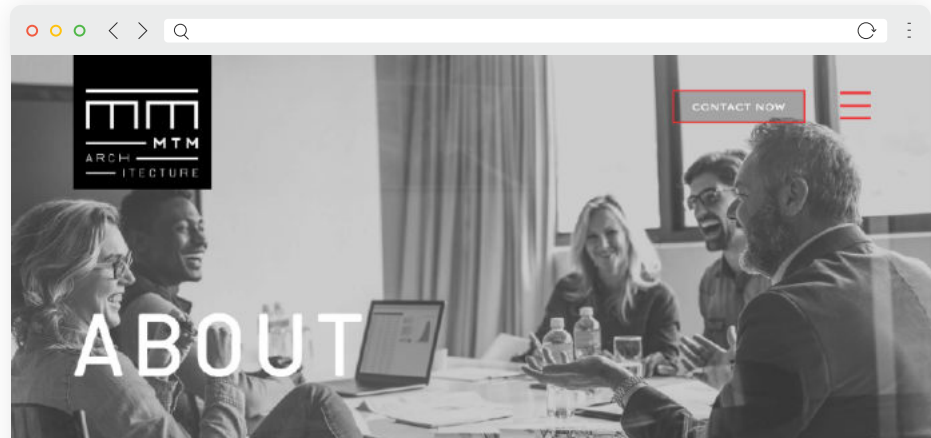

MTM Architecture is a full service architectural firm with expertise in all aspects of design and project management. Our team is currently licensed in 10 states (see map below), and our NCARB Certification allows us to easily obtain licenses quickly in new states when the need arises. We are ready to serve you today anywhere in the USA, but you'll feel as though we're in your backyard from the moment we connect and begin working together. We do what it takes to serve the needs of our clients, and it shows in our list of happy clients who love to talk about us! We are 100% committed to "Moving You Forward".

SPECIALTIES

OUR FORTE



ARCHITECTURAL
DESIGN



INTERIOR
DESIGN



PROJECT
MANAGEMENT



CONSTRUCTION
ADMINISTRATION



NATIONAL REACH. NATIONALLY RECOGNIZED.

MTM Architecture has successfully completed projects for happy clients from coast-to-coast. Our team currently holds licenses in 10 states (shaded in black) and additionally have performed on many other projects as part of a collaborative team effort (shaded in dark gray). We eagerly serve new clients anywhere, and can utilize our NCARB Certification to quickly obtain licenses in additional states when called upon. Time zone differences don't deter us! As we like to say, we are on your time. We make it our mission to do whatever it takes to deliver for our clients.





BRAND SUPPORT



An orange reusable shopping bag with a mesh-like texture and two handles at the top. A small blue tag with the word 'BAGGU' is visible on the right side.

*EAT
MORE
PLANTS!*

vibe organic kitchen

A white reusable shopping bag with a mesh-like texture and two handles at the top. A small blue tag with the word 'BAGGU' is visible on the right side.

*EAT
MORE
PLANTS!*

vibe organic kitchen







HEY GOOD LOOKIN'

Thank you for coming to see us at
The Look Facial Aesthetics. We love
having you as a new patient! We all look
forward to seeing you in the future.

WARMLY,
THE TEAM AT THE LOOK



HAPPY BIRTHDAY

We love having you as a patient,
and we hope you enjoy your special day.

WARMLY,
THE TEAM AT THE LOOK

Bring this card for \$50
off injectable services,
\$25 off skincare services,
or \$50 off CoolSculpting
or CoolTone

AGING IS
BEAUTIFUL

AND YOU'RE LOOKING GREAT



AGING IS BEAUTIFUL

That's not what you expect to hear in our line of business.

At The Look, we're not attempting to reverse time or turn people into something they're not. Rather, we believe in a healthy, natural approach to aesthetic rejuvenation that embraces who you are. Instead of recommending extreme solutions, we seek to enhance your natural beauty, revealing a confidence that illuminates health and genuine happiness. It's our intention to help you age gracefully, so you feel gorgeous in every phase of life.

YOUR LOOK IS THE LOOK,
AND THAT LOOK IS TIMELESS.

THE
LOOK
AESTHETICS



Welcome To
LuLu's

We are a family restaurant,
so please follow LuLu's few rules:

No Outside Food or Drink
Only Service Animals Allowed
No Firearms or Weapons
Cover Up & Shoes Required

Thank You & Have Fun!



LuLu's
...
**Golf Cart
&
Motorcycle
Parking
Only**



LuLu's
Fun • Food • Music

Next to Mid-Bay Bridge

**Come For
the Food.**

**Stay For
the Fun.**

COASTAL
CUISINE

The billboard features a vibrant design with a yellow background on the left and a blue background on the right. On the left, the LuLu's logo is prominently displayed in a teal, stylized font, with the tagline 'Fun • Food • Music' underneath. Below this, a pink banner reads 'Next to Mid-Bay Bridge'. The center of the billboard is dominated by a large, stylized illustration of a plate of food, including a burger, fries, and a drink, set against a light blue background with a sun icon. To the right of the food illustration, a green banner reads 'Come For the Food.' and a pink banner below it reads 'Stay For the Fun.'. A small circular logo with the text 'COASTAL CUISINE' is located at the bottom right of the food illustration. On the far right, a photograph shows a beach scene with orange lounge chairs, yellow umbrellas, and a wooden deck overlooking the ocean under a blue sky with a palm tree.



LuLu's
Fun • Food • Music

**Right this
WAY!**

On the Bay

This billboard features a yellow background on the left and a blue background on the right. On the left, the LuLu's logo is prominently displayed in a teal, stylized font, with the tagline 'Fun • Food • Music' underneath. Below this, a pink banner reads 'Right this WAY!'. To the right of the text, a photograph shows a beach scene with orange lounge chairs, yellow umbrellas, and a wooden deck overlooking the ocean under a blue sky with a palm tree. The billboard is mounted on a black metal structure with a black pole.

10:54



ACCESS CONTROL CHECKPOINT WITH GRAB-300 & CATSCLAW IN-GROUND SYSTEM

Description



Global GRAB Technologies, Inc. - The Worldwide
Authority on Perimeter Security

1

Likes

141

Views

Dec 3

2020

Global GRAB's Award Winning ASTM Crash-Rated Net Vehicle
Barrier System the GRAB 300.

Protecting some of the most Prestigious Airports, Government
and Commercial facilities and infrastructure globally.

Website: <https://grabglobal.com/>

LinkedIn: <https://www.linkedin.com/company/glob...>

Global GRAB Technologies, Inc., is a leading provider of perimeter
security products and services with its headquarters in Franklin,
TN. For more than 35 years, Global GRAB Technologies, Inc. has
proven to be a trusted partner for a wide range of commercial,

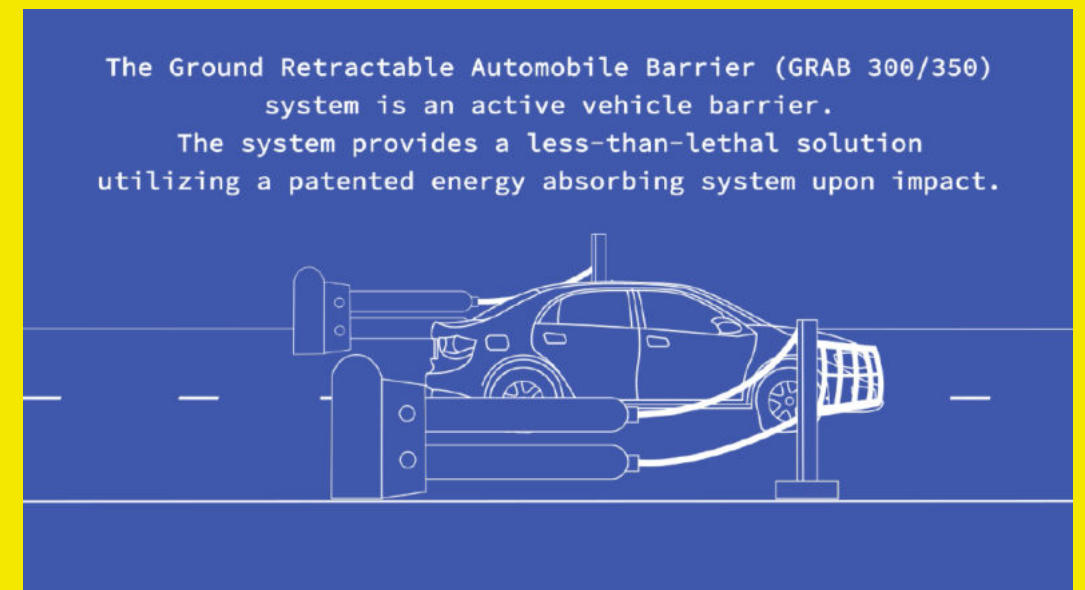
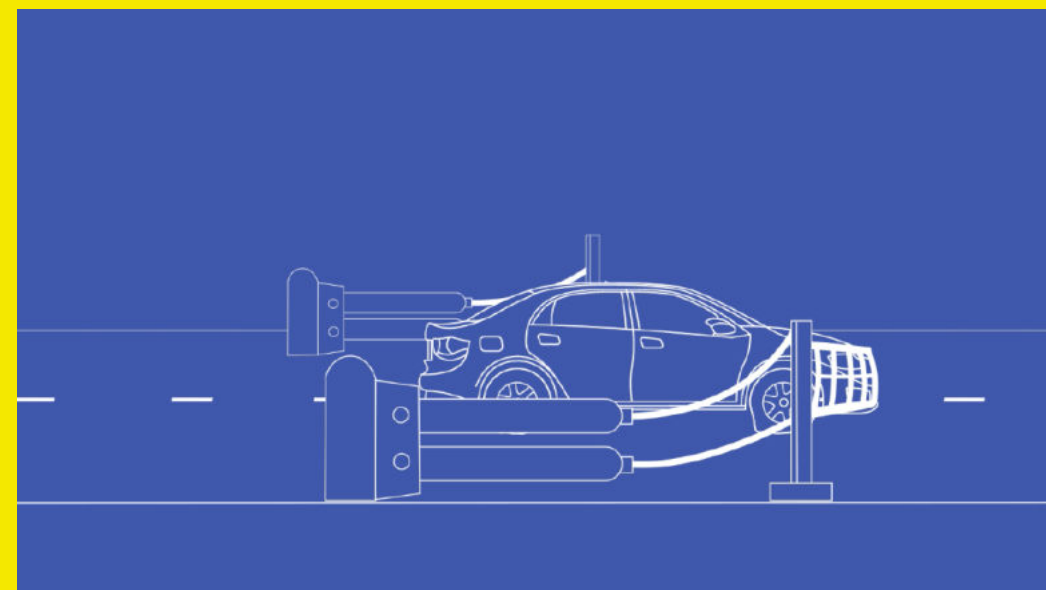
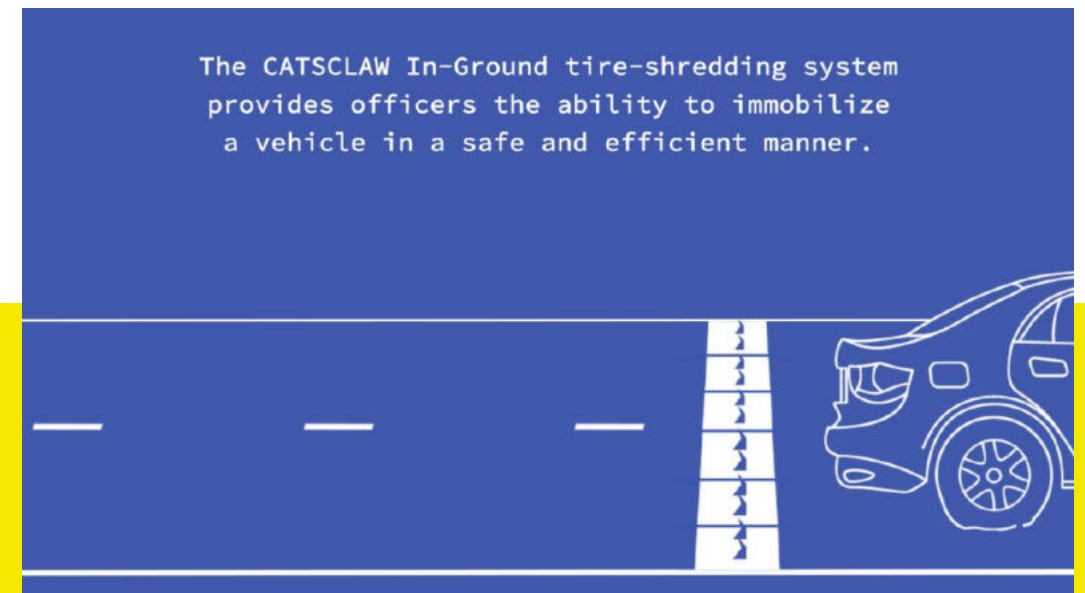
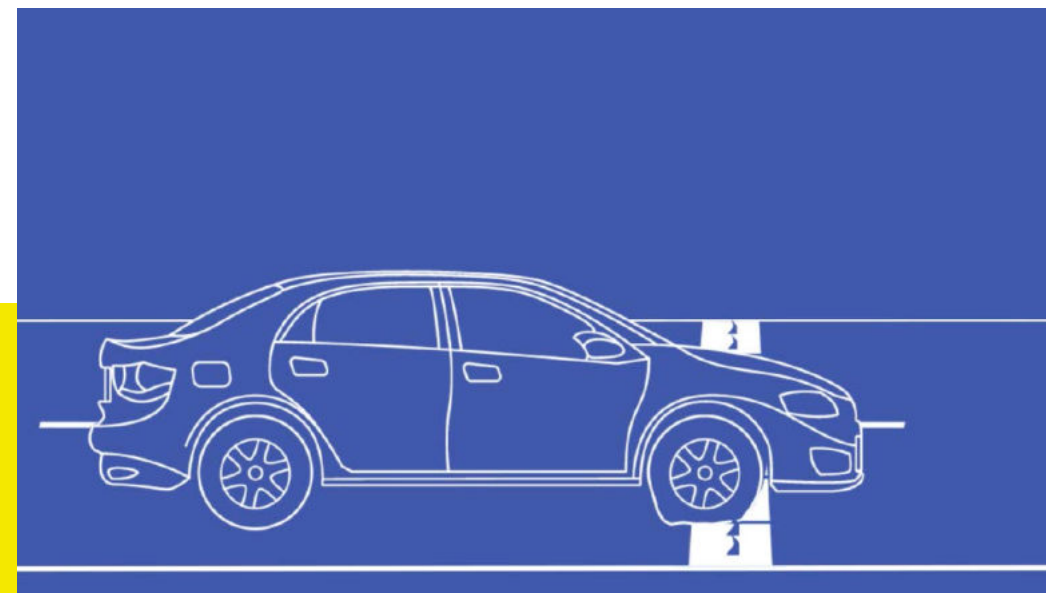
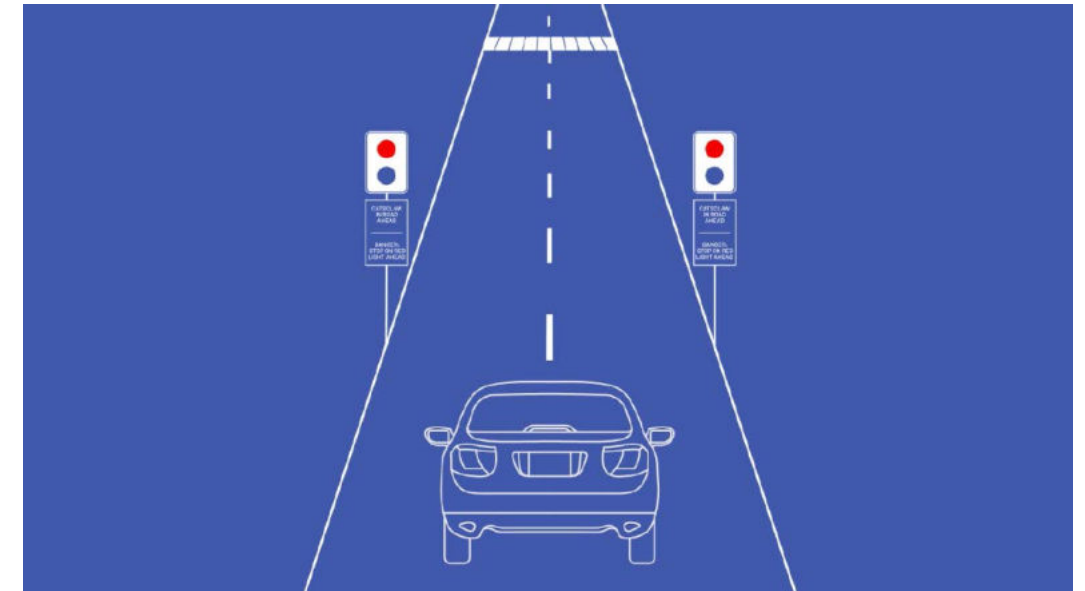
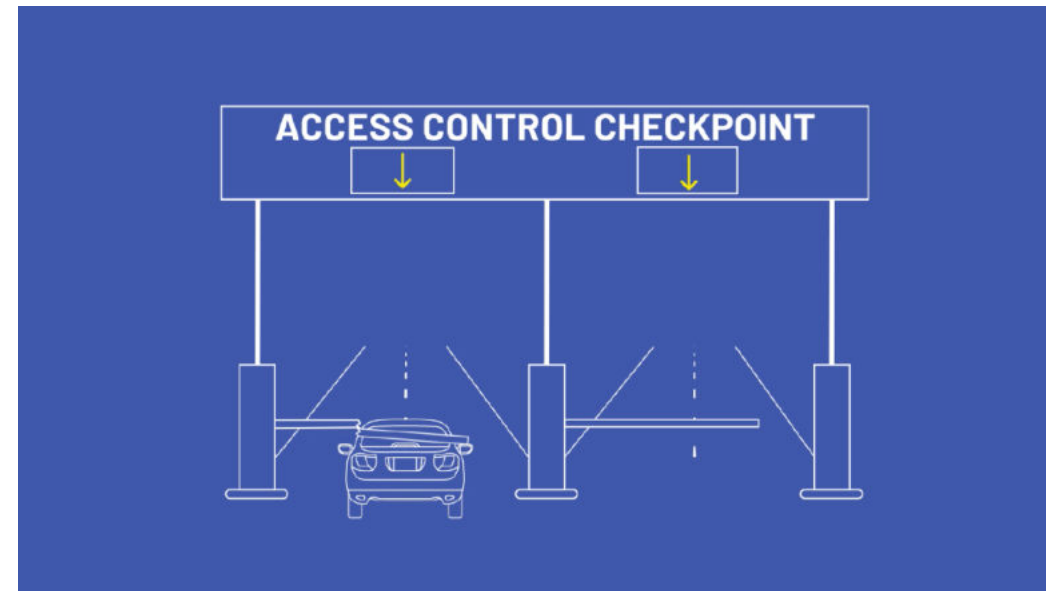

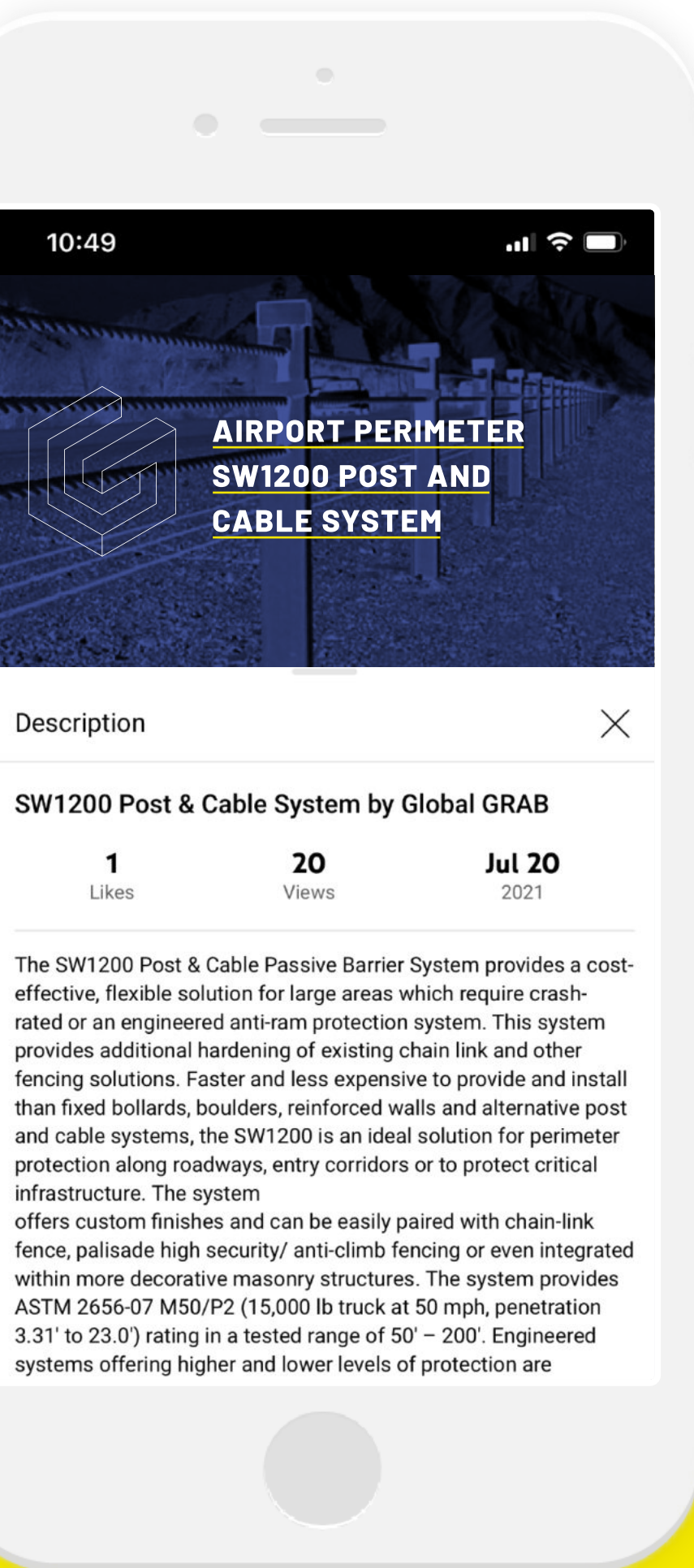

There is no one-size-fits-all solution for **airport perimeter security**, but standard chain-link fencing, in most cases, will not stop a vehicle from penetrating an airport's perimeter.

Let's look at the benefits of reinforcing existing chain-link fencing to harden an airport's perimeter.

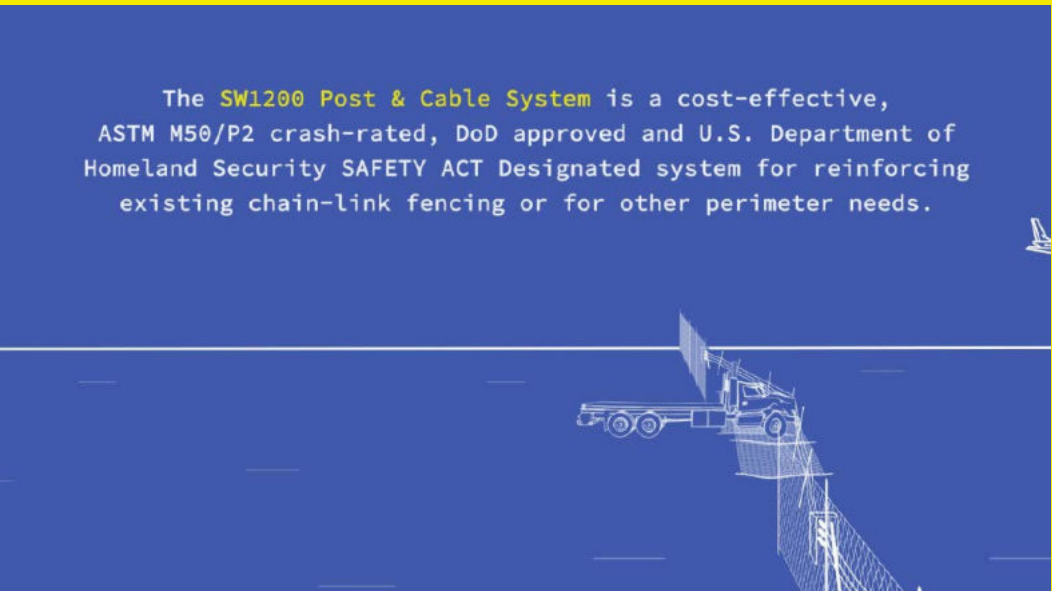
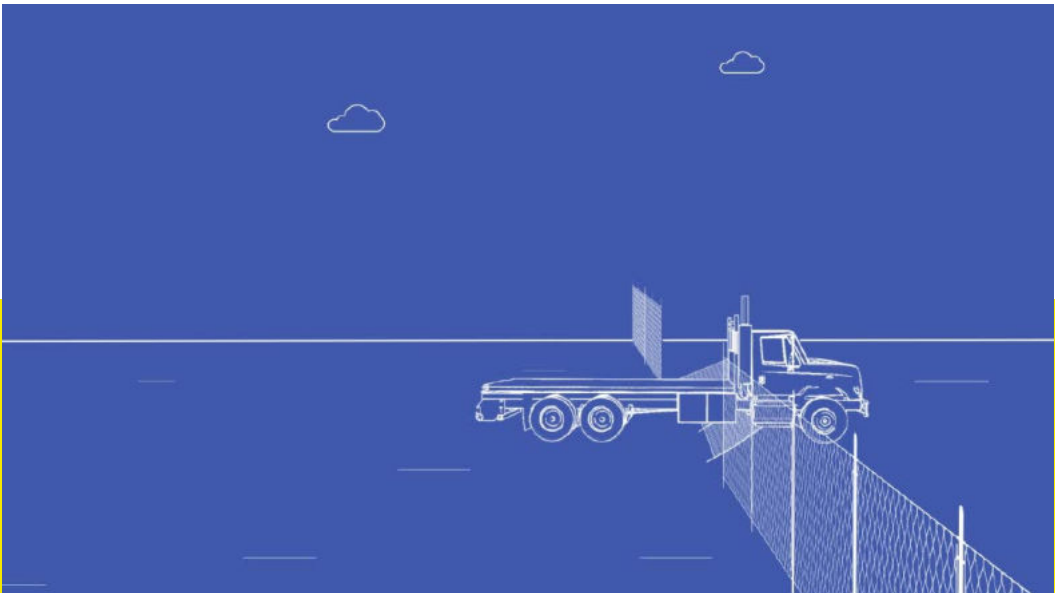
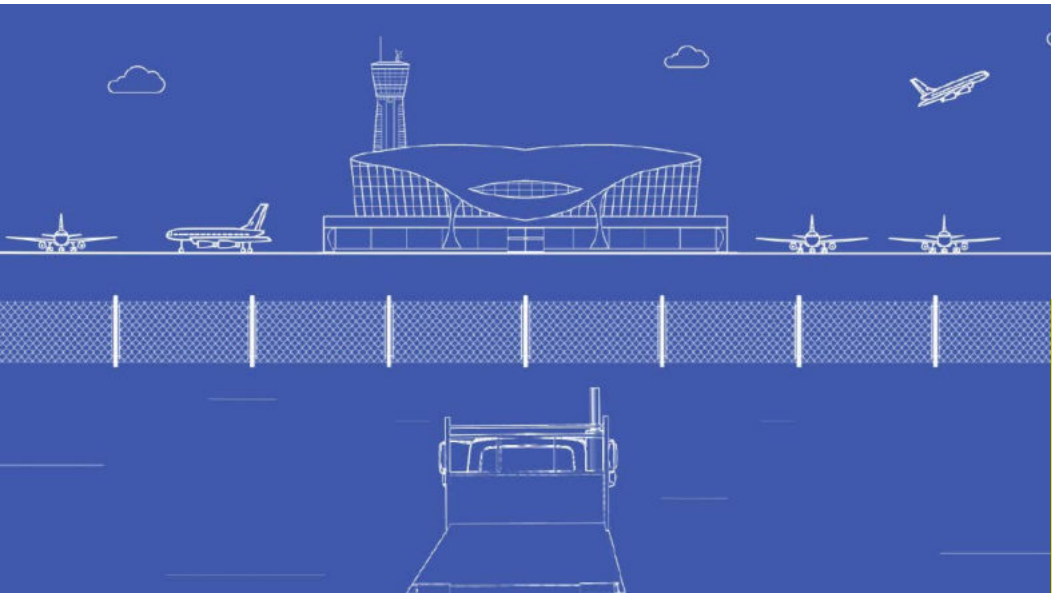

The SW1200 Post & Cable System is an ideal solution to **harden an airport's perimeter** along roadways, **entry corridors** and **throughout the entire perimeter** where chain-link fencing is currently in place.

10:54



MISSION-CRITICAL PERIMETER SECURITY EXPERTS

Description



Global GRAB Technologies, Inc. - The Worldwide
Authority on Perimeter Security

1

Likes

141

Views

Dec 3

2020

Global GRAB's Award Winning ASTM Crash-Rated Net Vehicle
Barrier System the GRAB 300.

Protecting some of the most Prestigious Airports, Government
and Commercial facilities and infrastructure globally.

Website: <https://grabglobal.com/>

LinkedIn: <https://www.linkedin.com/company/glob...>

Global GRAB Technologies, Inc., is a leading provider of perimeter
security products and services with its headquarters in Franklin,
TN. For more than 35 years, Global GRAB Technologies, Inc. has
proven to be a trusted partner for a wide range of commercial,

GLOBAL GRAB IS AN
END-TO-END PROVIDER
OF TURNKEY PERIMETER
SECURITY SOLUTIONS

A THOROUGH CONSULTATION IS
ONE OF THE MOST CRITICAL PHASES IN
OUR PROVEN APPROACH.

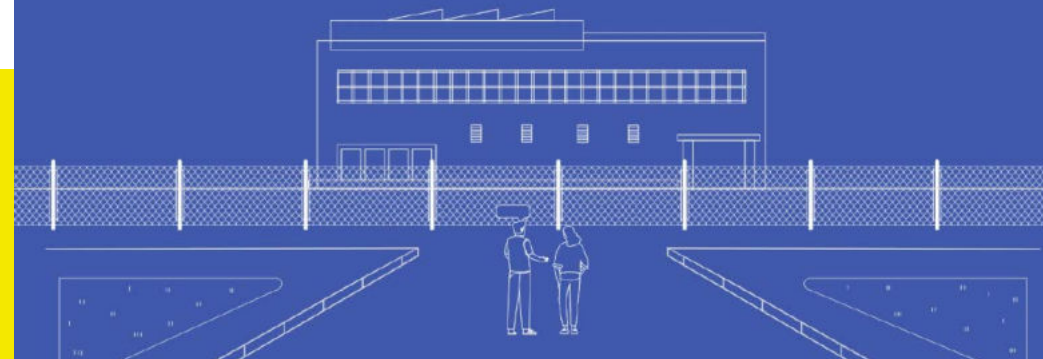

UNLIKE MANY OF OUR COMPETITORS,
WE DELIVER TURNKEY SOLUTIONS.



our 4 step process

BEST PRACTICES
CONSULT

DESIGN &
ENGINEER

FABRICATE, CONSTRUCT
& INTEGRATE

MAINTAIN &
SERVICE

OUR TEAM OF EXPERTS WILL DESIGN THE
TECHNOLOGY AND SOLUTIONS NECESSARY
TO FULFILL FUNCTIONAL OBLIGATIONS.

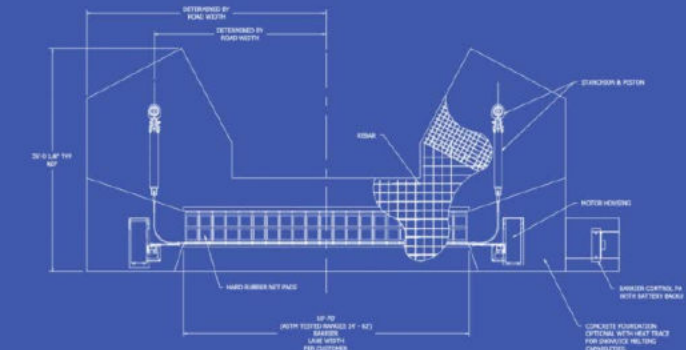

THE SERVICE-LEVEL REQUIREMENTS
OF MISSION-CRITICAL ORGANIZATIONS
REQUIRE 24/7 SUPPORT.

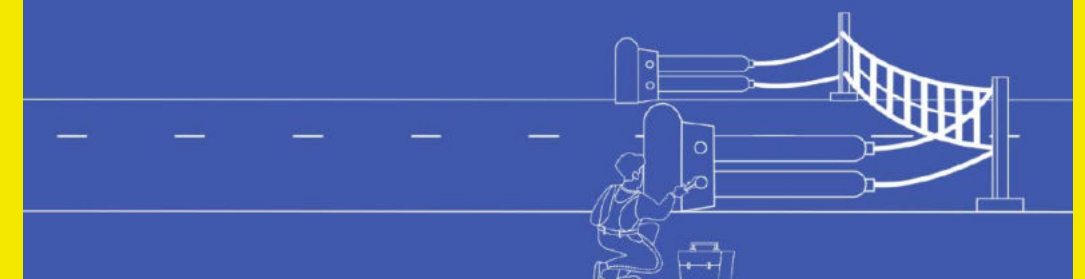

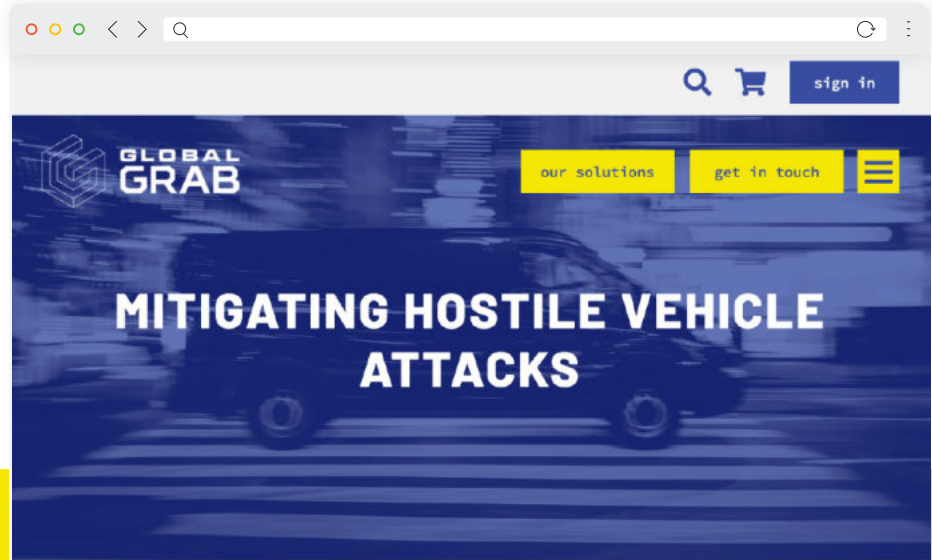

Jun 16, 2021 | expert insight

perimeter security

The use of a Vehicle as a Weapon (VAW) continues to be touted by terrorist organizations as a method for causing harm.

Many of these vehicle ramming attacks are carried out against soft targets by inexperienced terrorists. The use of a vehicle as a weapon requires little to no tech or training yet can cause significant damage and loss of life.



Vehicle ramming isn't just used to target pedestrians. Physical locations are also the target of hostile vehicle attacks, with the attacker intending to cause mass casualties, injuries and significant property damage. There have been vehicle ramming incidents at [airports](#), [sport venues](#), [military bases](#), and government buildings.

The use of a Vehicle as a Weapon requires a relatively low investment on the perpetrator's part. Experts predict that we will continue to see vehicles used to breach security across vertical markets. While our team is known for our government and military contracts, we actually work with a range of leading commercial and corporate entities worldwide.

Airports, stadiums, [data centers](#), nuclear plants, financial centers, and corporate headquarters leverage the experience of our team of security experts to evaluate perimeter vulnerabilities, recommend best practices and install turnkey hostile vehicle mitigation solutions.

Hostile Vehicle Mitigation

Hostile Vehicle Mitigation (or HVM) focuses on understanding the potential risk for vehicle-borne attacks and reducing those risks by installing active & passive barriers and other systems that prevent vehicle access. HVM is a priority for many government and corporate clients because of the ever changing world we live in.

As Vehicle as a Weapon attacks rise, the need for HVM measures is increasingly necessary against soft and hard targets. As noted, these attacks are more spontaneous than sophisticated, well-funded terror plots. Therefore, an attack using a vehicle may be less likely to be thwarted by intelligence information. Instead, the best protection may come from ensuring your perimeter security and vehicle barrier systems are delivered by a Team of recognized security experts.

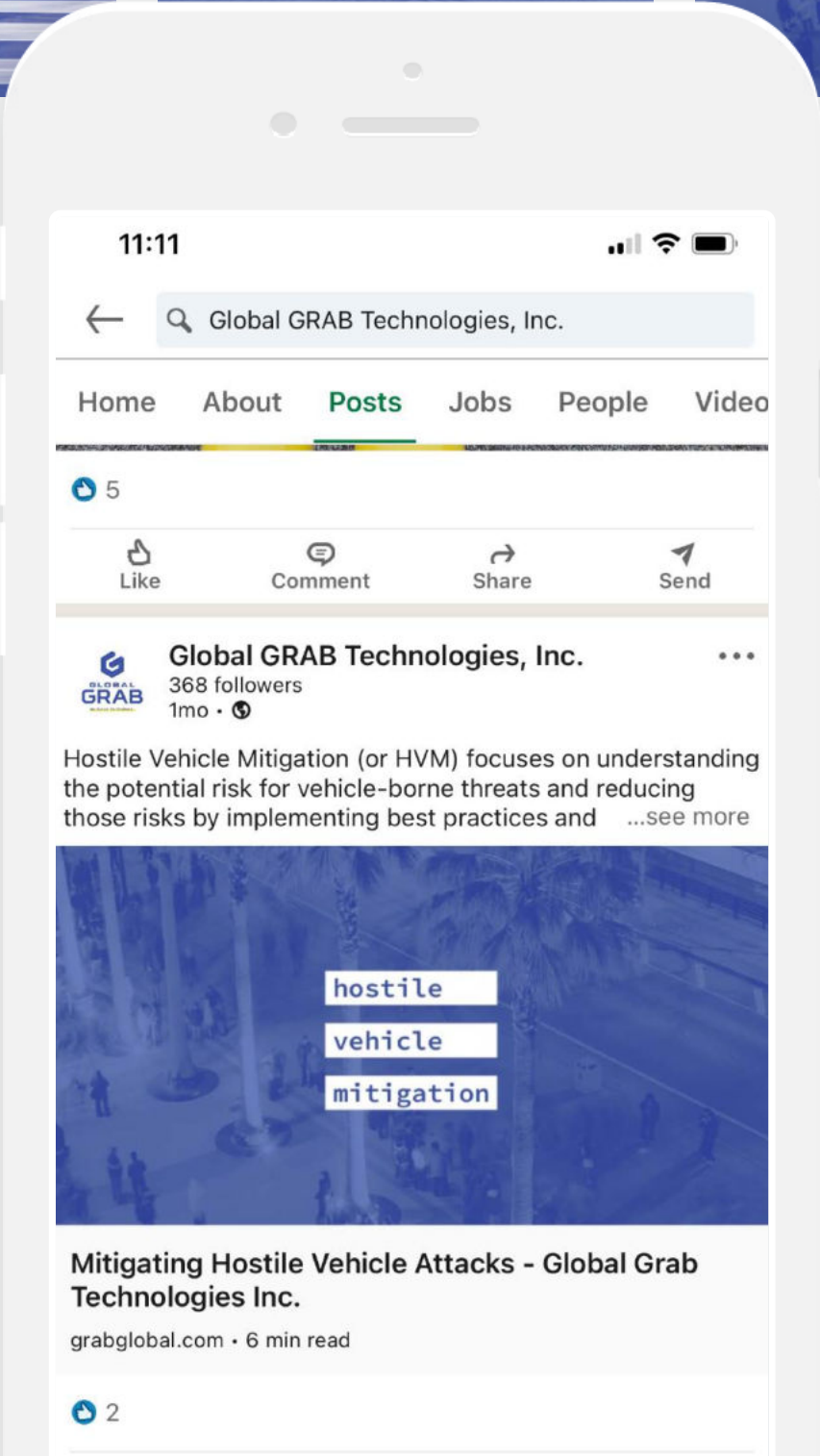
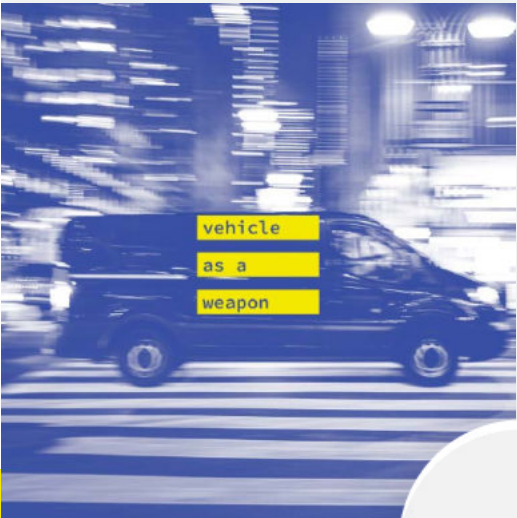

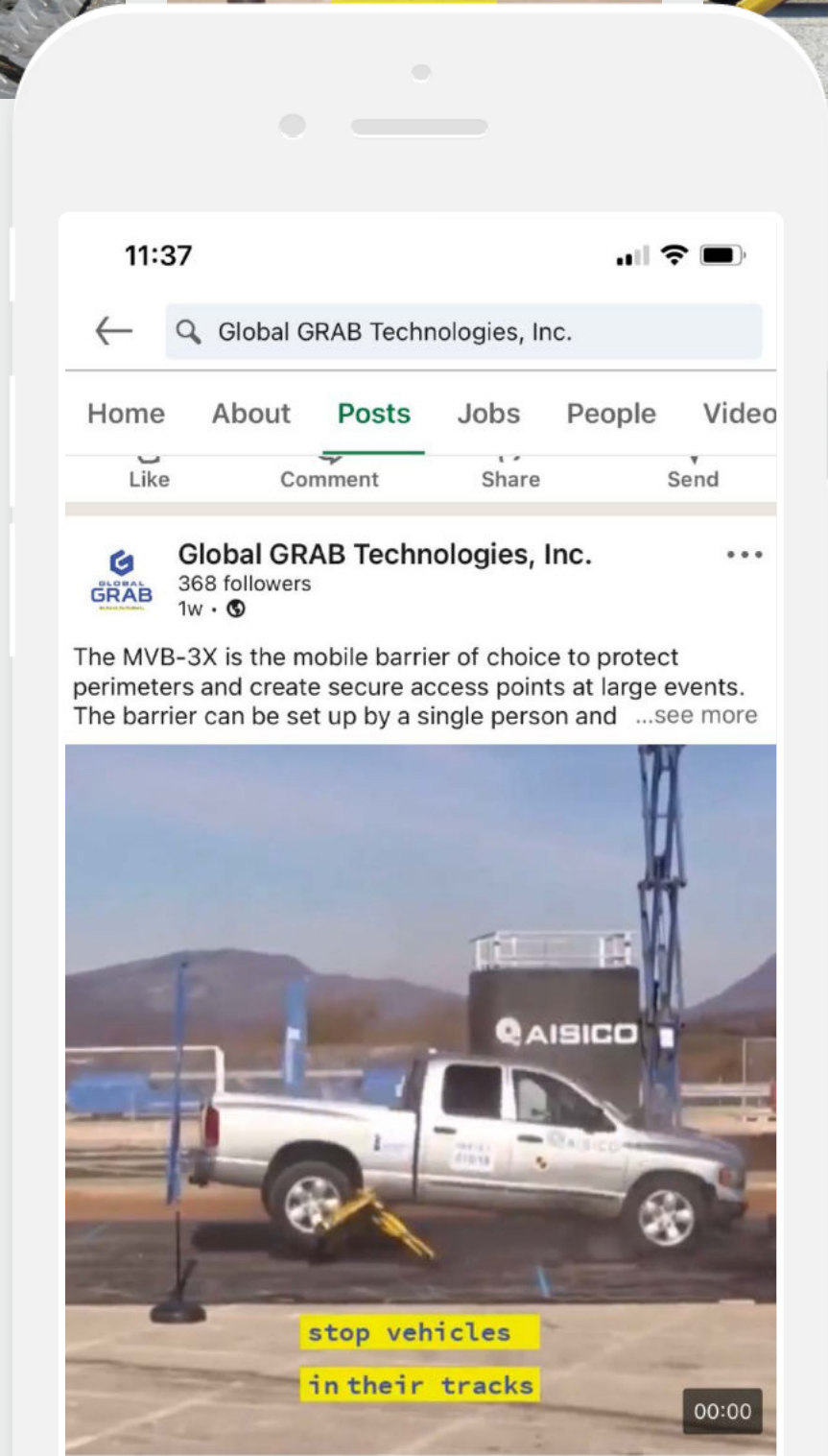

SOCIAL POSTS

BLOG

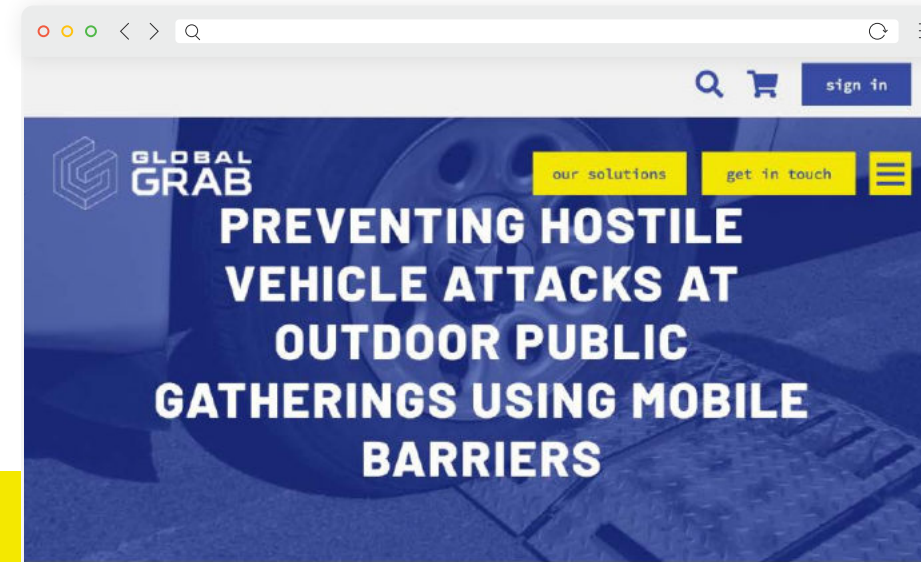

Jul 22, 2021 | expert insight

perimeter security, mobile barriers, hostile vehicle attacks, vehicle barriers, checkpoint security

As more public events and gatherings are expected, the perimeter security and anti-terrorism experts at Global GRAB stand ready to support mission-critical professionals globally.

From large, traditional events such as the Mardi Gras in the United States or Oktoberfest in Germany, to smaller public events such as holiday celebrations in cities and towns across the world, security should be top-of-mind.

These large gatherings can be a target for terrorists or lone-wolf offenders who intend to use a Vehicle As A Weapon (VAAW). Requiring minimal funds and almost no training, terrorists or a single individual can commandeer a vehicle and drive it into a densely populated area, inflicting massive casualties, serious injuries and extensive property damage.

The frequency of Vehicle As A Weapon attacks has been increasing in recent years, as seen in the [vehicle-ramming attack on the London Bridge](#), the [Hostile Vehicle Attack \(HVA\) on the Christmas Markets in Germany](#) and the infamous [2016 Nice truck attack](#).

During the initial planning stage for an upcoming public event, it is vitally important to make perimeter security and hostile vehicle mitigation planning a priority, which will undoubtedly reduce risk and save lives.

At Global GRAB Technologies, our team of perimeter security experts provides end-to-end solutions to both government agencies and commercial organizations, focusing on mitigating hostile vehicle attacks.

Our suite of end-to-end solutions includes active vehicle barriers, such as our GRAB-300 and GRAB-400, and passive vehicle barriers, including our SW1200 Post & Cable and anti-climb Steel Fencing.



However, we also specialize in creating secure perimeters for temporary events using mobile barriers, including modular vehicle barriers, Star Barriers and CATSCLAW tire-shredding solutions.

Modular Vehicle Barriers

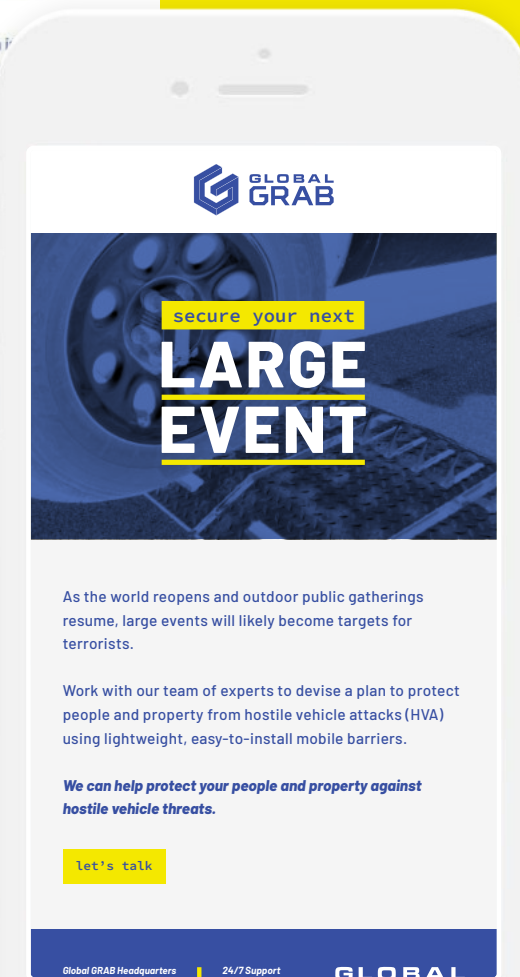

EBLAST

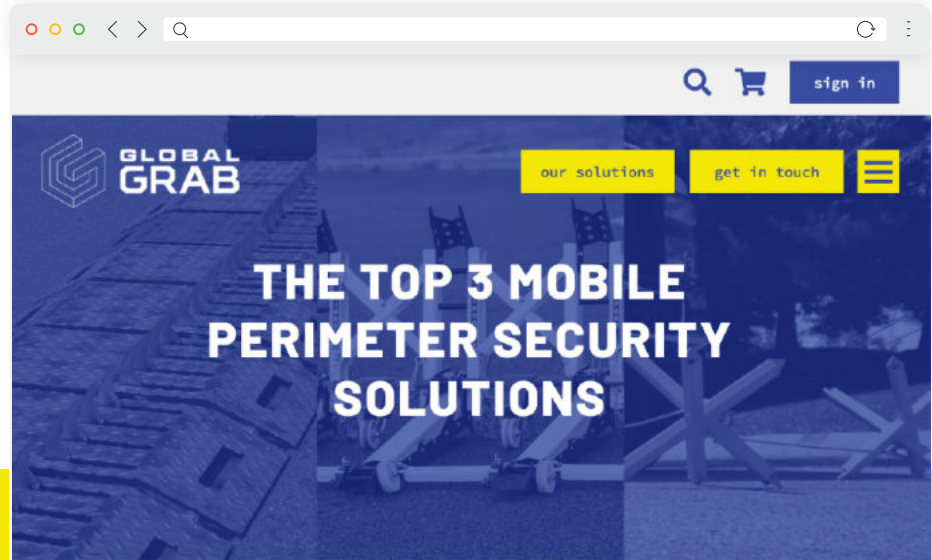

aug 4, 2021 | expert insight | perimeter security systems

perimeter security, mobile barriers, hostile vehicle attacks, vehicle barriers, checkpoint security, tire-shredding system, vehicle barrier system

Mobile perimeter security solutions are key in keeping people and property safe when more permanent systems will not work due to the design or layout of the event.

Large outdoor gatherings, including farmers' markets, outdoor rallies, Christmas markets, political gatherings, festivals and fairs require a determined and thorough best-practices approach to perimeter security.

Since these gatherings occur in public spaces, perimeter security solutions are deployed close to the event's starting time and removed afterward. Our perimeter security experts rely on mobile vehicle barriers for hostile vehicle mitigation (HVM) when permanent solutions are not an option.

At Global GRAB, our suite of mobile vehicle barriers includes the most effective solutions on the market today. And each barrier can be set up and deployed with no tools and minimal training.

We've rounded up our top three mobile vehicle barriers. Take a look:

Mobile Vehicle Barrier #1: CATSCLAW



Global GRAB's CATSCLAW tire-shredding solution is a less-than-lethal vehicle barrier system used in conjunction with other barriers to harden a checkpoint or perimeter.

CATSCLAW's tire-shredding system can be delivered with either a single or bi-directional system, stopping both ingress and egress at checkpoints.

Often coupled with other active barriers and passive barriers, CATSCLAW is a reliable solution for border control, to secure access points and checkpoints, to create secure perimeters for events and to combat smuggling and terrorism.

A single person can set up the portable CATSCLAW Tactical system.

While the CATSCLAW system can be permanently installed in-ground, it is also a widely used mobile vehicle barrier. The mobile configuration and setup are straightforward, with little time needed.

In an attempted breach, CATSCLAW can be deployed with a remote control or via a button integrated into an existing guard booth control panel.

Since setup and implementation are simple, this mobile vehicle barrier is ideal for hardening access points and denying unauthorized vehicle access at outdoor events.

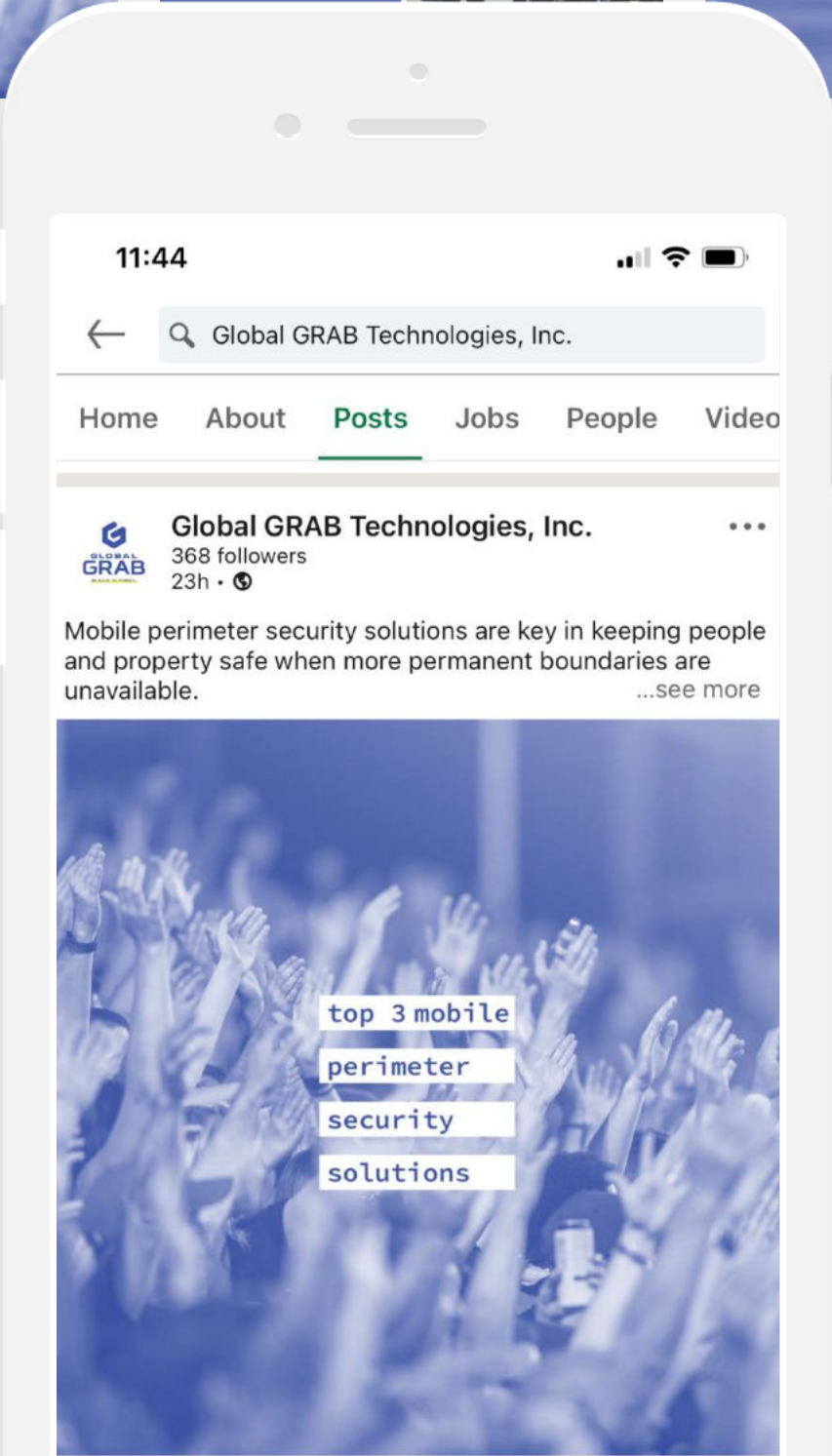
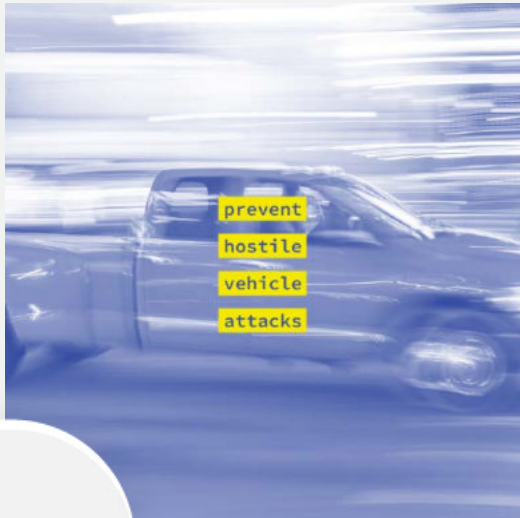
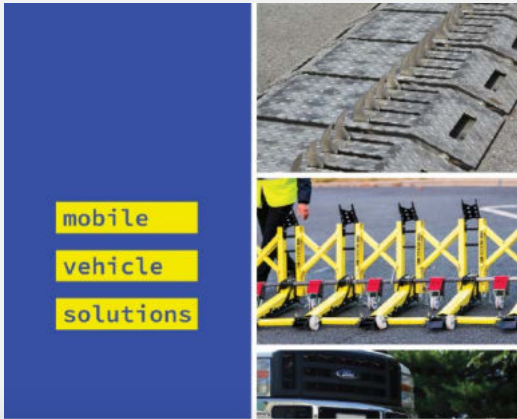



why it matters:
less-than-lethal
perimeter security
solutions



less-than-lethal
perimeter security
solutions for
your protection



less-than-lethal
solutions matter

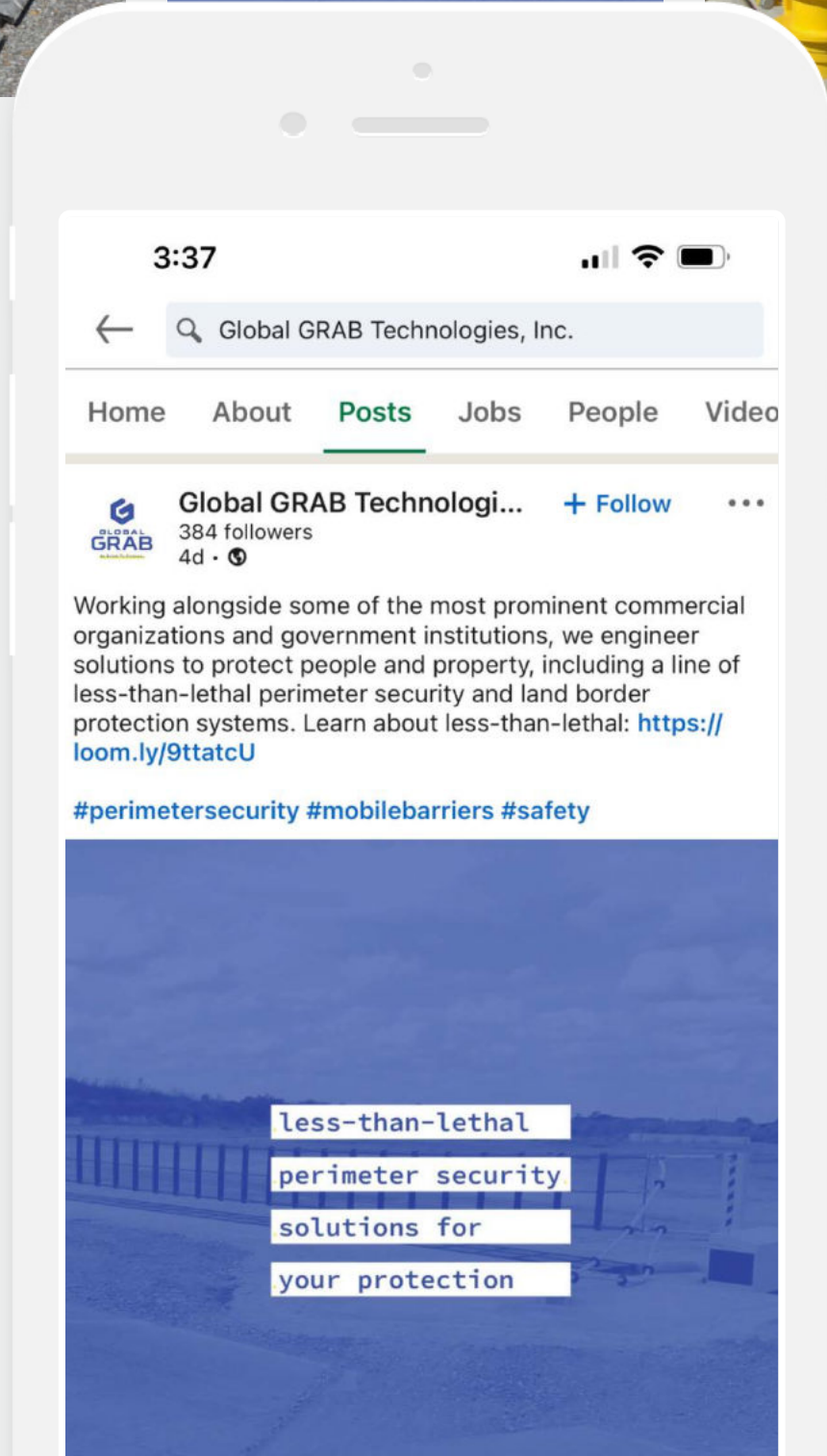

SOCIAL POSTS

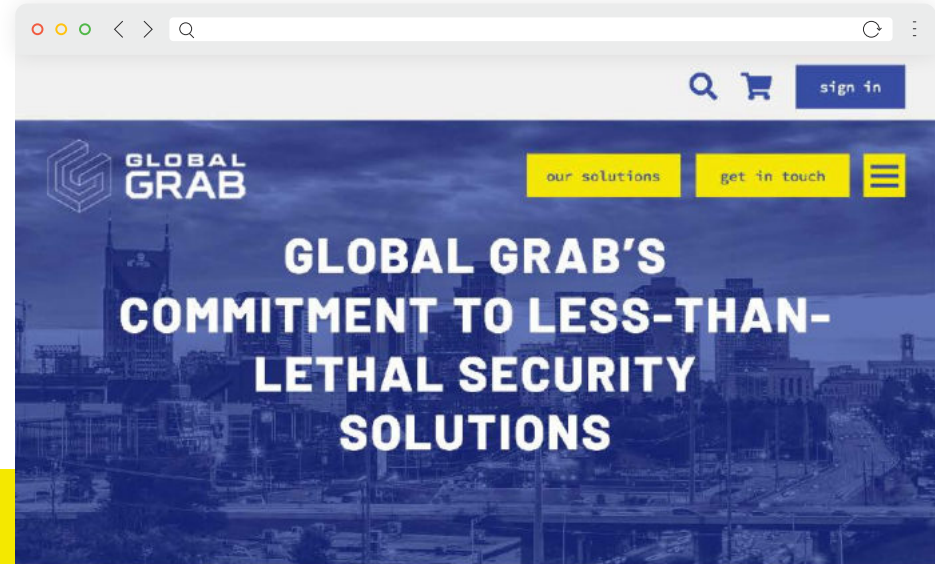

sep 2, 2021 | expert insight | perimeter security systems

perimeter security, mobile barriers, hostile vehicle attacks, checkpoint security, tire-shredding system, less-than-lethal vehicle barriers, active vehicle barrier system, passive vehicle barrier system

At Global GRAB, we have earned a reputation as the worldwide authority on perimeter security and a purveyor of less-than-lethal solutions.

Headquartered in Franklin, Tennessee, we serve clients worldwide from our fabrication facility.

Our team works directly with our clients to design perimeter security solutions. Then, we procure and/or fabricate all of the components necessary to create end-to-end perimeter security systems. Each solution is tailored to a facility's unique vulnerabilities, and delivered completely turnkey.

After an extensive evaluation process, we are proud to have received the U.S. Department of Homeland Security SAFETY ACT designation for our award-winning, less-than-lethal perimeter security innovations.

These solutions are implemented to protect financial institutions, aviation complexes, data centers, government buildings, military bases and more.

Our suite of flagship solutions includes active barriers, passive barriers, mobile barriers and shred solutions, and we are particularly proud of our less-than-lethal offerings.

Our Less-Than-Lethal Differentiator

Less-than-lethal is an important consideration in perimeter security.

When a hostile vehicle attack occurs at a mission-critical organization, preserving the life of the vehicle's occupant(s) also preserves the opportunity to obtain crucial information about the attack and potential future attacks.

But interrogation isn't the only reason less-than-lethal is important.

There are numerous vehicle breaches that are unintentional. These vehicle attacks aren't hostile but rather are the result of a medical emergency on the part of the driver, or simple confusion. When a driver unintentionally runs a checkpoint, stopping the vehicle remains paramount. However, preserving the driver's life, and the lives of the vehicle's occupants, is also important.

Our line of less-than-lethal vehicle barriers includes STAR Barriers, our CATSCLAW tactical shred solution, and our GRAB-300.

STAR Barriers



star barriers

BLOG

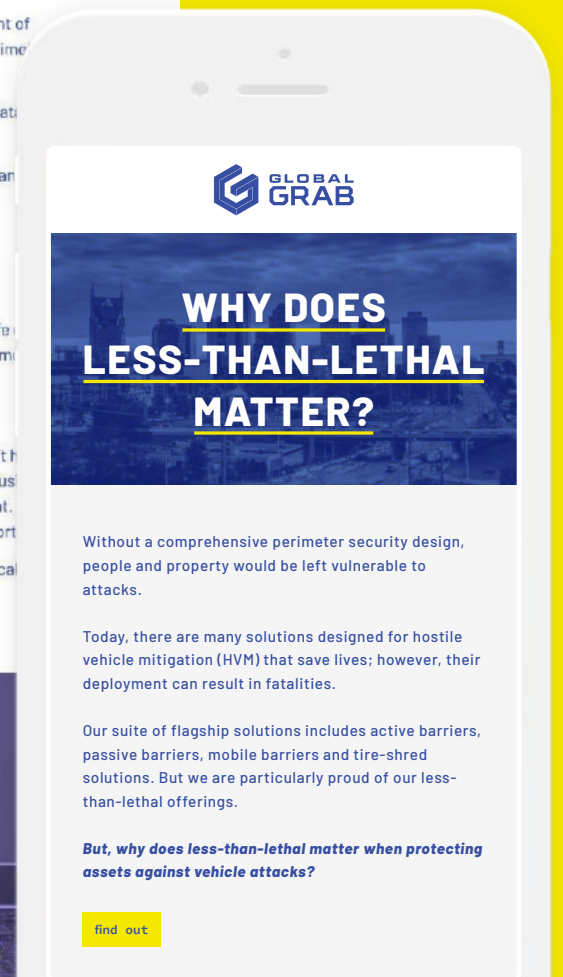

EBLAST

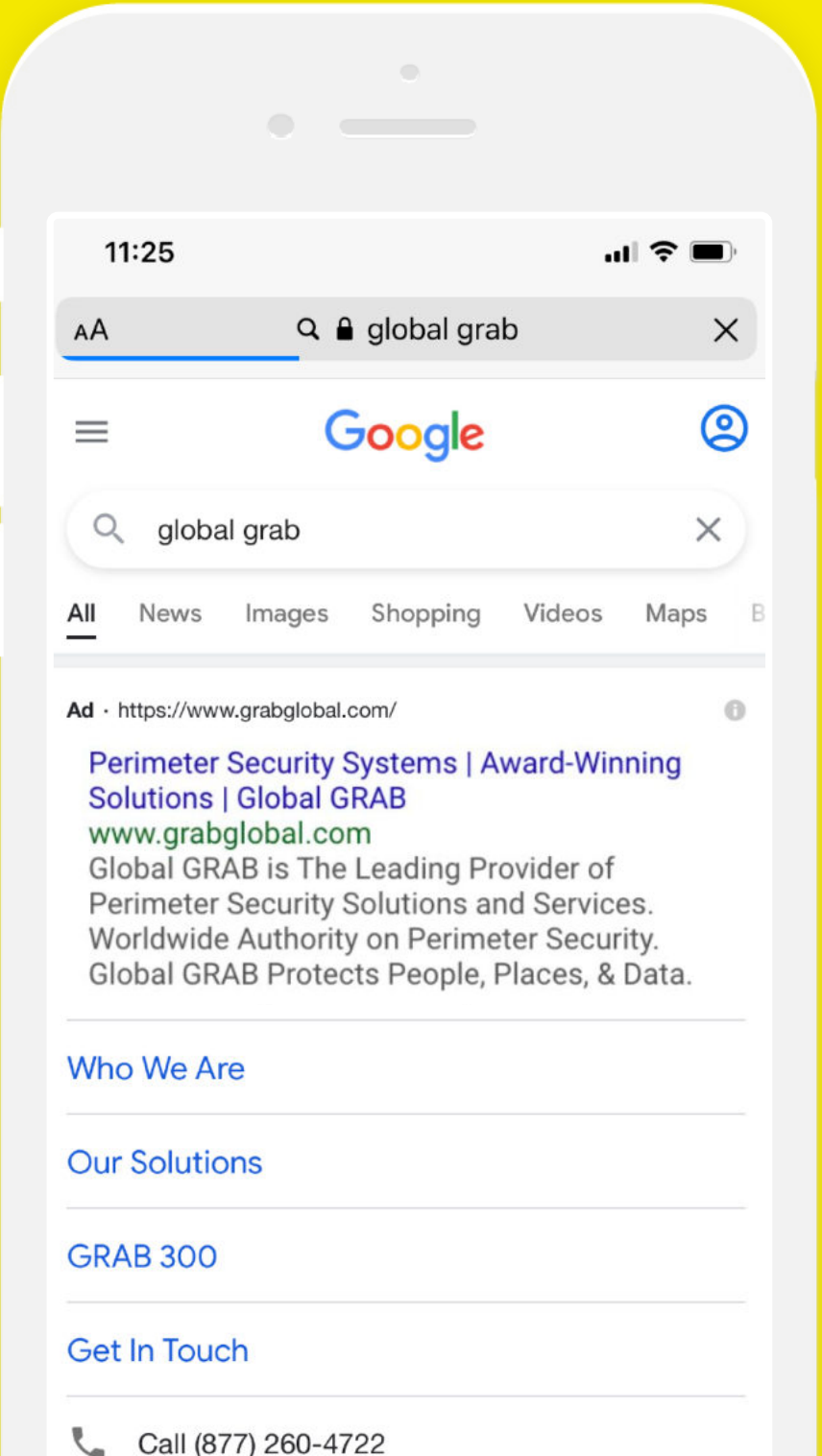
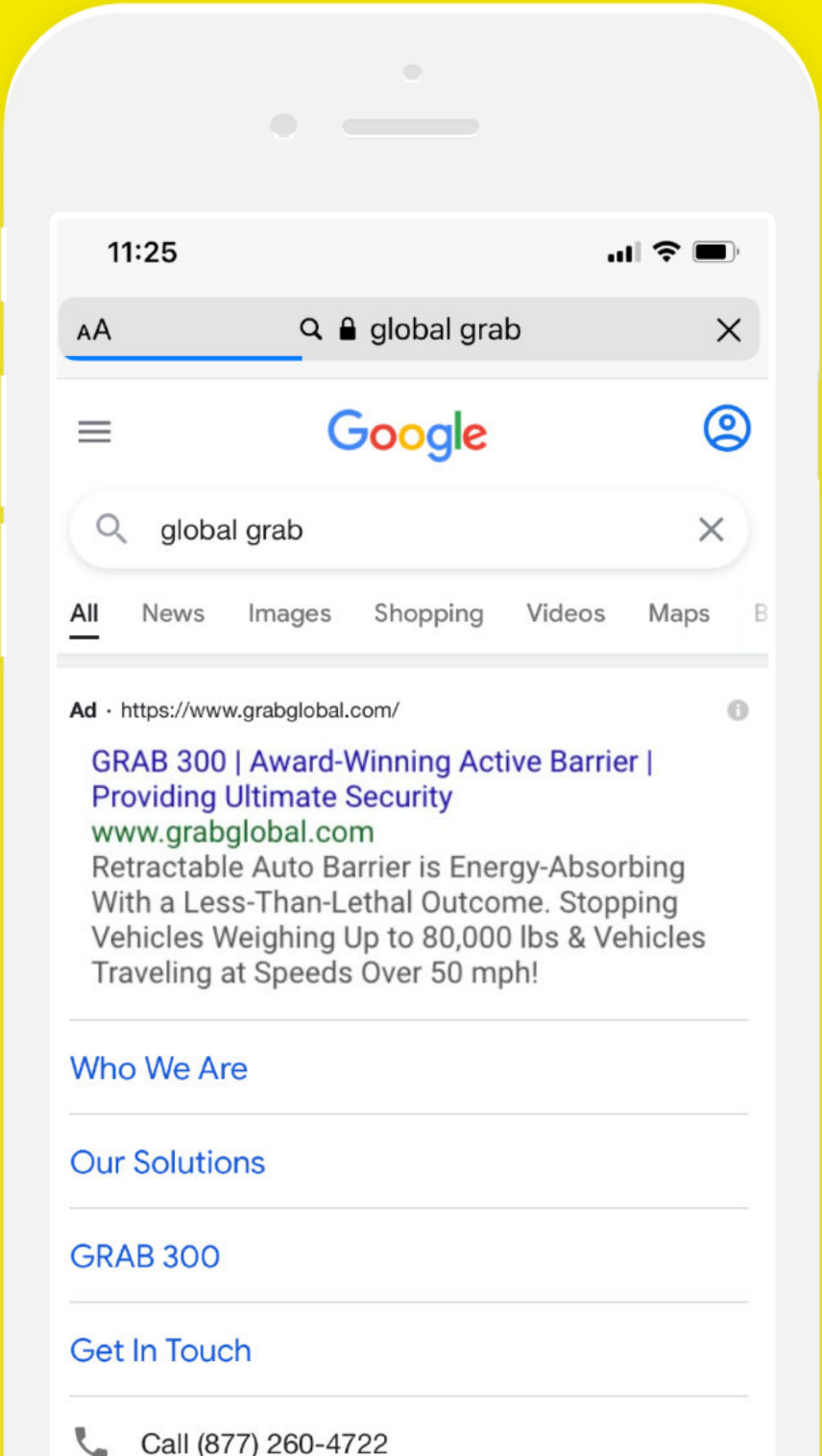
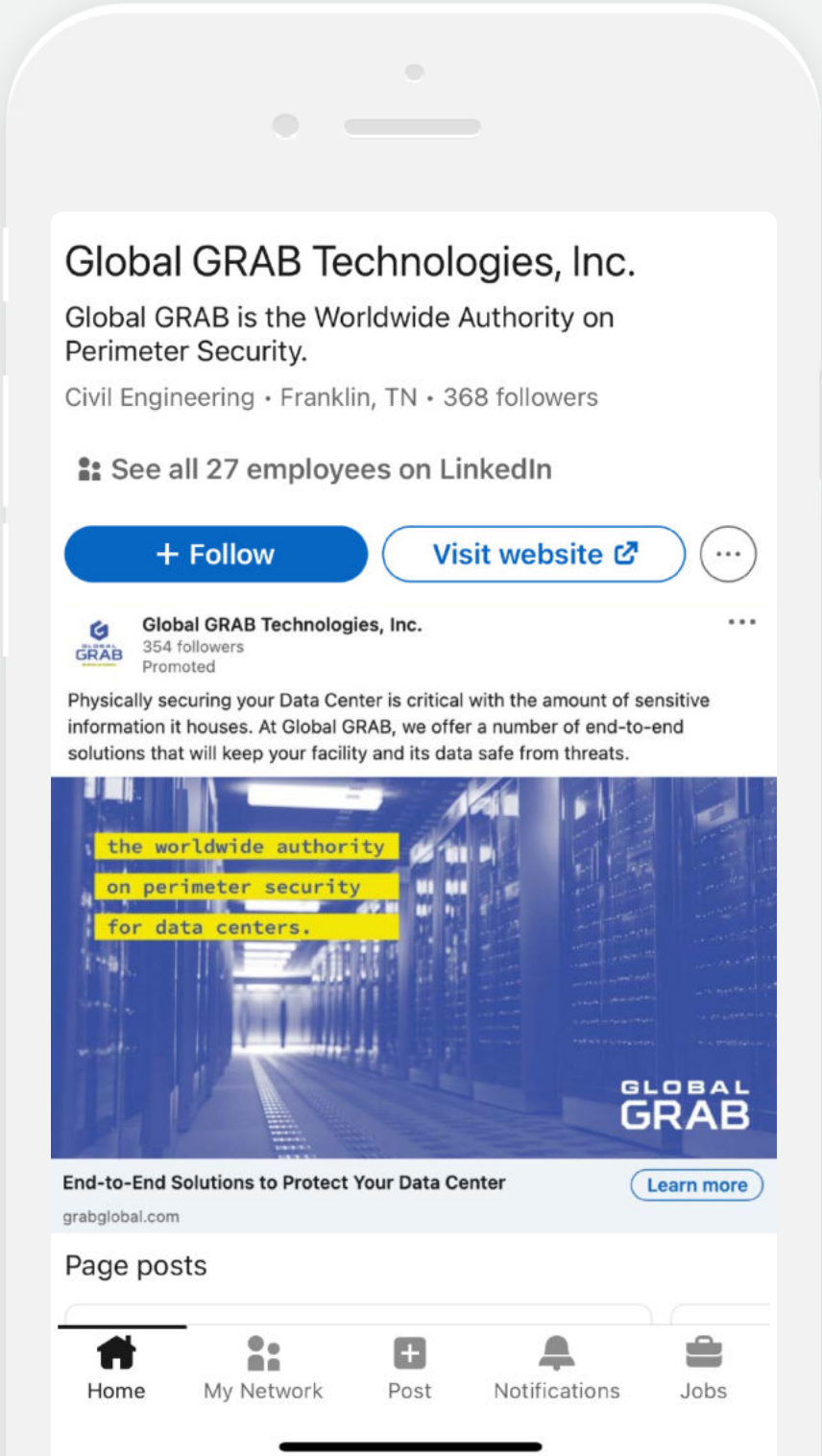

**WE PROVIDE
TURNKEY
PERIMETER
SECURITY
SOLUTIONS**

the value of grab®
active barriers

meet our
**PERIMETER
SECURITY
EXPERTS**

CATSCLAW
tire-shred barrier

**GLOBAL
GRAB**

ARES™
steel fencing for airports

meet the expert

**A TOP 10
PHYSICAL
SECURITY
PROVIDER**

catsclaw tire-shredding product
**GLOBAL
GRAB**

**IT'S TIME TO
STEP UP YOUR
SECURITY**

keep people and
property safe
ares® steel fencing

ares®
steel
fencing

meet the expert

GRAB®-300
active vehicle barrier

our suite of
mobile barriers

mvb-3x

we are
data center
perimeter
security experts

AAPA
ESSENTIAL. RESILIENT. UNITED.
SEAPORTS DELIVER
**GLOBAL
GRAB**
partner

catsclaw

SW1200
post & cable fencing

LINKEDIN ORGANIC SOCIAL ▶

**END-TO-END
CAPABILITIES
AND EXTENSIVE
KNOWLEDGE
OF PERIMETER
SECURITY**
see our process

our
process
**BEST
PRACTICES
CONSULT**
Based on a consult, we formulate recommendations and discover potential security gaps as we identify solutions that others might miss and solve operational challenges that seem unsolvable.

our
process
**DESIGN &
ENGINEER**
Our innovative team designs new products, solutions and technology to fulfill the functional obligations and requirements of a customer's specific perimeter security goals.

our
process
**CONSTRUCT
& INTEGRATE**
A key differentiation of Global GRAB is our experience in fabrication, manufacturing, construction and the design of custom controls while leveraging integration efficiencies.

our
process
**MAINTAIN
& SERVICE**
We deliver a maintenance, service and warranty program designed to meet the challenges and service-level agreement requirements of mission critical organizations.

**WE EXIST
TO PROTECT.**
talk to the experts:
615.813.4574

LINKEDIN STORIES ▶



PERIMETER SECURITY

Many airports, including large international airports and smaller executive airports, rely solely on standard chain-link fencing to protect their long perimeters. However, a rise in dangerous airport security breaches worldwide proves that perimeters must be better secured to prevent property damage and protect lives.



TURNKEY SOLUTIONS

Unlike other firms, we deliver a solution that is turnkey, completely ready to protect. Additionally, we install systems with minimal disruption to daily operations and maintain our equipment, as required, to eliminate lapses in perimeter security.



END-TO-END CAPABILITIES & PROCESS

Our team of experts will handle your project from start to finish. We initiate every project with a period of discovery and consulting before moving into engineering and design, then construction and maintenance. We operate from a design-first perspective on perimeter security, customizing solutions to secure locations with varying needs.

our 4 step proven process

step 1



BEST PRACTICES CONSULT

step 2



DESIGN & ENGINEER

step 3



CONSTRUCT & INTEGRATE

step 4



MAINTAIN & SERVICE

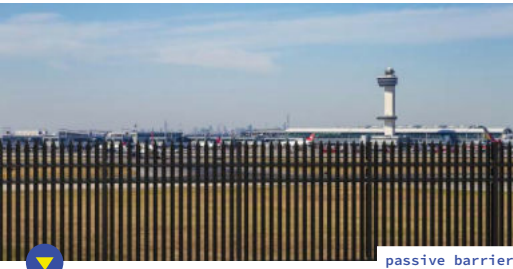
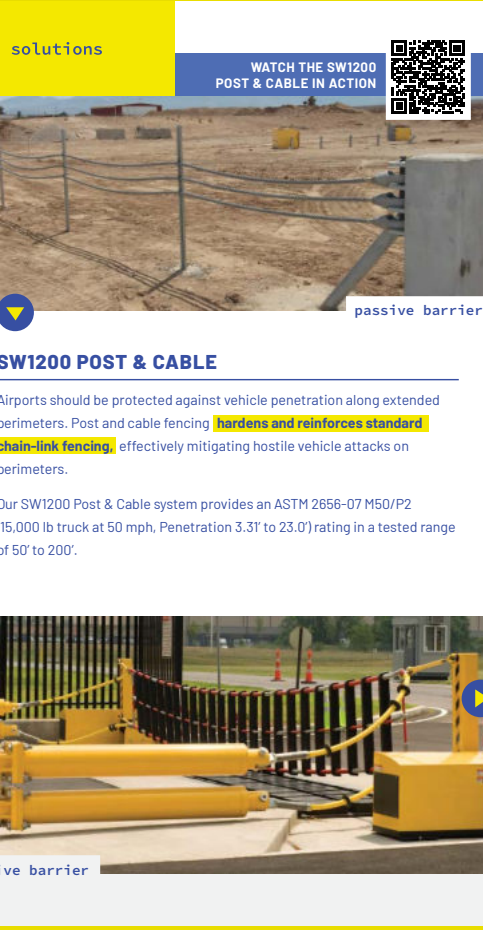

ARES™ HIGH-SECURITY STEEL FENCING

Anti-climb ARES Steel Fencing is an effective and almost maintenance-free solution for protecting an airport's perimeter from intrusion. By deterring and denying access, **anti-climb** fencing keeps pedestrians from accessing restricted areas.

ARES™ High-Security Fencing is made from solid steel I-beams with three styles and up to 142" heights.



WATCH THE GRAB®-300 IN ACTION
grabglobal.com/action



GRAB®-300

The GRAB-300 provides ultimate security at access points while providing a **less-than-lethal** solution based on a patented energy absorbing system.

Our Ground Retractable Automobile Barrier (GRAB-300) system is an active vehicle barrier that has met the test criteria of ASTM 2656-07 M50/P2 (15,000 lb truck at 50 mph, Penetration 3.31" to 23.0").

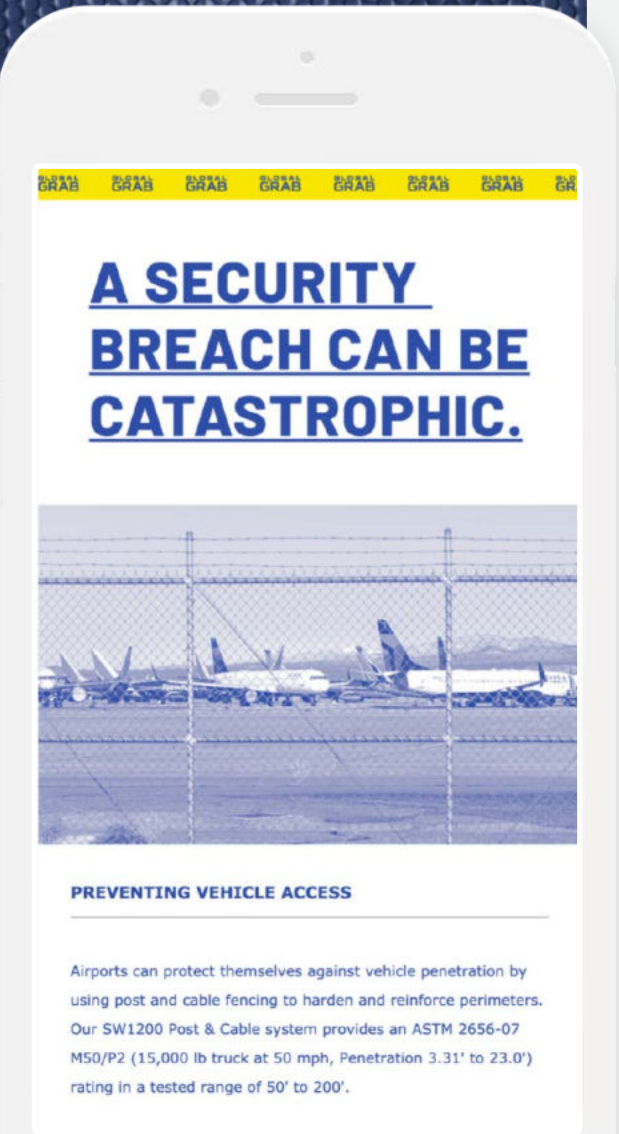
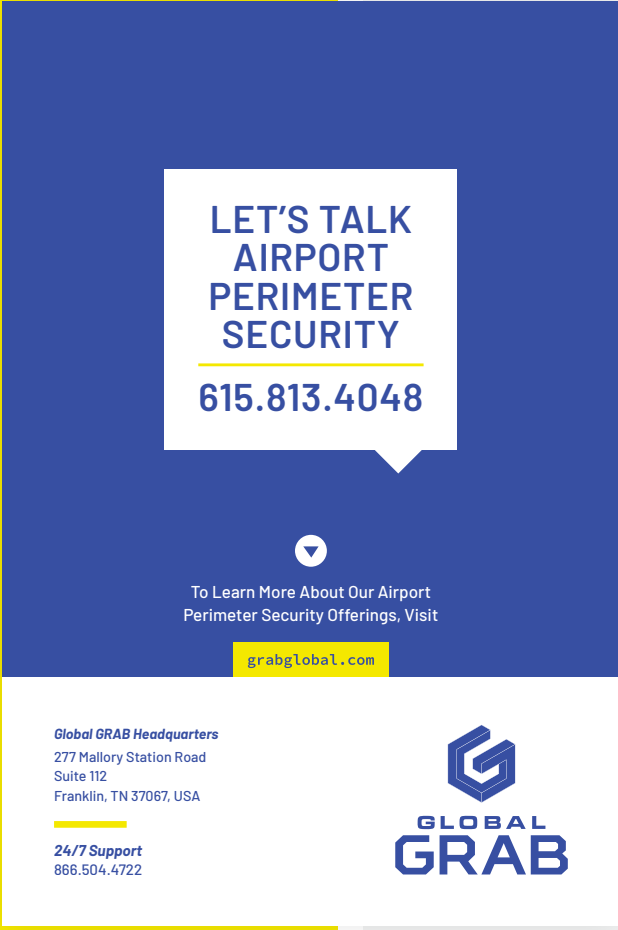



the worldwide authority on
perimeter security



WHO WE ARE

We are a team of perimeter security experts. Together, we possess a level of experience that equips us to understand and resolve new or difficult situations, ultimately outsmarting potential threats.

We approach every challenge with persistent determination. We do whatever it takes, and we aren't easily deterred from our course of action.

we are

XXXXXX
XXXXXX

- ✓ ADEPT
- ⚡ TENACIOUS
- 🔧 ADAPTABLE
- 👑 HONORABLE
- 🛡️ PROTECTORS

our offerings

Each of our products is designed to deter or deny, ultimately providing the necessary protection for your assets.

XXXXX ACTIVE BARRIERS	 PASSIVE BARRIERS
▶▶▶▶ MOBILE BARRIERS	TT CANOPY & GUARD BOOTHS
 TIRE SHRED SOLUTIONS	+++++ CUSTOM & UL LISTED CONTROLS
..... ACCESS CONTROL, ELECTRONIC & VIDEO SURVEILLANCE	== MAINTENANCE & SERVICE SOLUTIONS



our 4 step proven process

step 1

BEST PRACTICES CONSULT

We utilize a best practices and proven approach to perimeter security that allows us to formulate recommendations and to discover potential security gaps as we work diligently to identify solutions that others might miss, and to solve operational challenges that seem unsolvable.

step 2

DESIGN & ENGINEER

Our innovative team has a track record of designing new products, solutions and technology to fulfill the functional obligations and requirements of a customer's specific perimeter security goals if an existing product or solution is not available in the market.

step 3

CONSTRUCT & INTEGRATE

Our key differentiator is our experience in engineering, fabrication, manufacturing and construction and our success in designing custom controls while leveraging integration efficiencies and best practices.

step 4

MAINTAIN & SERVICE

We are proud of our success in delivering a well-defined maintenance, service and warranty program designed to meet the challenges and service-level agreement requirements of mission critical organizations on a 24-hour/7-day-a-week basis, while protecting a customer's investment.

OUR LESS-THAN-LETHAL DIFFERENTIATOR

In addition to a complete range of traditional barriers, we are committed to offering a suite of less-than-lethal vehicle barriers.

Less-than-lethal is important.

In the event of an intentional vehicle-as-a-weapon attack, preserving the life of the driver allows for questioning by law enforcement. The interrogation is likely to uncover information that may thwart a future attack. When a driver is terminated on impact, this opportunity is lost.

Additionally, vehicle breaches can be the result of a driver's medical emergency. By safely stopping the vehicle, we are able to protect people and property, while obtaining medical treatment for the driver.

Our line of perimeter security products includes the world's first energy-absorbing net vehicle barrier that maximizes security and minimizes risk.



GRAB®-300



At Global GRAB, we are proud to provide an end-to-end experience that allows our team of experts to lead every part of your project. Our depth and breadth of experience equip us with the insight and skills to understand and resolve new or difficult situations, outsmarting potential threats. Our proven process results in turnkey perimeter security solutions that deter or deny, ultimately providing the necessary protection for people, places and data.

OUR SOLUTIONS ARE DESIGNED TO:

- Mitigate hostile vehicle attacks
- Protect against unauthorized pedestrian access
- Establish secure access control points, perimeters and checkpoints

The SW1200 Post & Cable is an ideal solution for perimeter protection of critical infrastructure at airport and aviation facilities.

Airports require reliable protection against intentional and accidental hostile vehicle attacks (HVA). Standard chain-link fencing will not protect an airport or aviation facility from unauthorized access.

SW1200 Post & Cable Hardens and Reinforces Existing Chain-Link Fencing to Protect Airport Perimeters

Our team regularly recommends hardening chain-link perimeters with SW1200 Post & Cable to prevent access to aviation facilities.

Quicker and less expensive to install than barriers or reinforced walls, our SW1200 Post & Cable provides anti-ram protection and a crash-rated system.

The SW1200 Post (15,000 lb true tested range)

Easily paired with chain-link, this anti-ram fence can be used on masonry structures, powder coaters, and engineered to provide the protection needed.



WATCH IT IN ACTION

We implement our proven process through a comprehensive suite of end-to-end solutions and turnkey capabilities that make securing your perimeter a seamless, efficient experience.

IF YOU OPERATE AN AIRPORT PROTECTED SOLELY BY STANDARD CHAIN-LINK FENCING, CONTACT OUR TEAM TODAY.

Global GRAB Headquarters
277 Malory Station Road
Suite 112
Franklin, TN 37067, USA

24/7 Support
858.504.4722
General Inquiries
877.280.4722

We Exist To Protect.



CHAIN-LINK FENCE DOESN'T EFFECTIVELY PROTECT AIRPORTS

In recent years, vehicle breaches at aviation facilities have become increasingly common. However, these incidents can and should be prevented. Unauthorized access to airport runways, tarmacs and other restricted areas is detrimental to operations and can be completely catastrophic.

Vehicles can easily breach standard chain-link fencing, gaining access to airport property, delaying flights, endangering people and damaging aircraft and equipment. Furthermore, these results independently or collectively can lead to evacuation or an interruption of operations.

Incident no.1

In December 2019, a reckless driver barreled through the chain-link fence surrounding Sarasota-Bradenton Airport and sped toward the terminal. After crashing through a wall into the baggage claim area, the pickup truck slammed into a manned National Car Rental desk, narrowly missing car rental personnel and leaving a trail of destruction throughout the terminal.

Incident no.2

In June 2020, a car crashed through the chain-link fencing at Cleveland Hopkins International Airport and despite security cameras in place, the unauthorized access triggered no alarms. In fact, airport security personnel were only alerted to the threat when the driver called the police himself to notify the authorities.

Incident no.3

In April 2021, a DUI driver crashed through the fence at the Sacramento Executive Airport, damaging at least five parked planes as police attempted to apprehend the vehicle.

Incident no.4

In May 2021, a truck barreled through the fencing at MBS International Airport. The driver then abandoned the vehicle and was unable to be located for a period of time. The incident caused the airport to close all runways for about two hours.

These incidents are just a few of the many recorded vehicle breaches at aviation facilities worldwide in recent years. The attacks, whether intentional or not, are disruptive, unsafe and preventable.

Armed with an end-to-end suite of turnkey perimeter security solutions, our team of experts has the skills and experience needed to mitigate risks to aviation facilities.



grabglobal.com

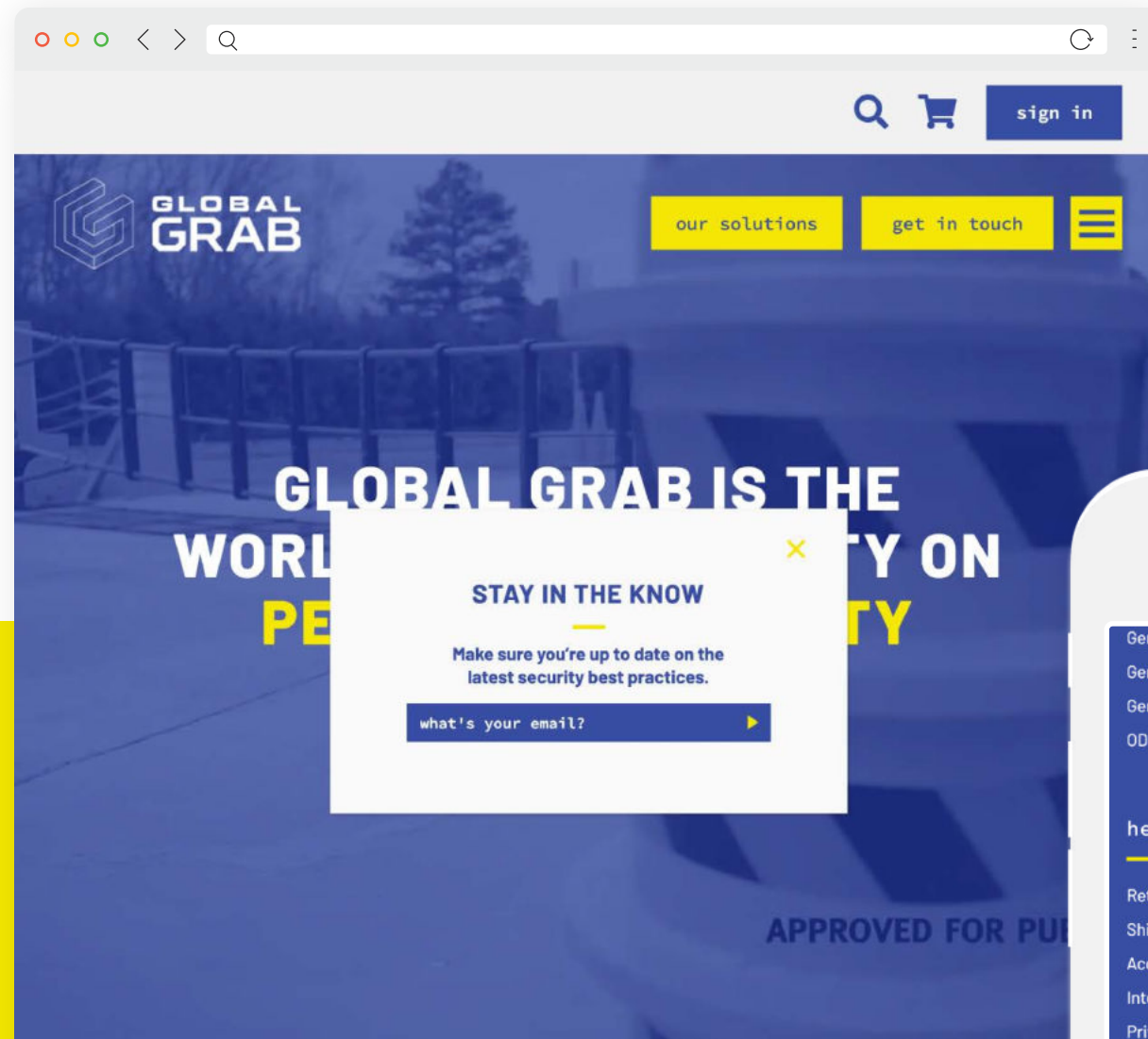

END-TO-END CAPABILITIES AND EXTENSIVE KNOWLEDGE OF PERIMETER SECURITY

Our depth and breadth of experience equip us with the insight and skills to understand and resolve new or difficult situations, outsmarting potential threats. We approach every challenge with persistent determination. We do whatever it takes, and we aren't easily deterred from our course of action.

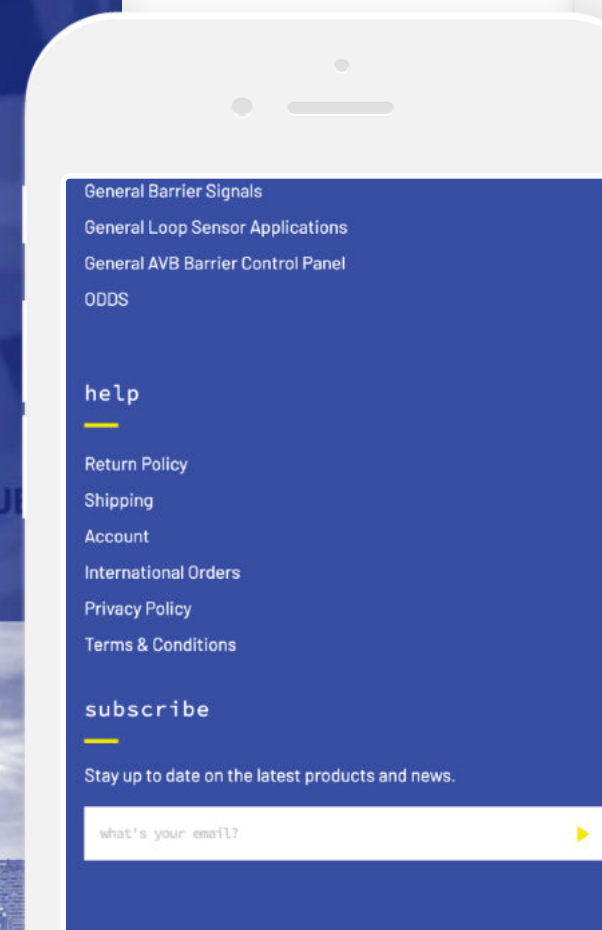

product drawings & specifications

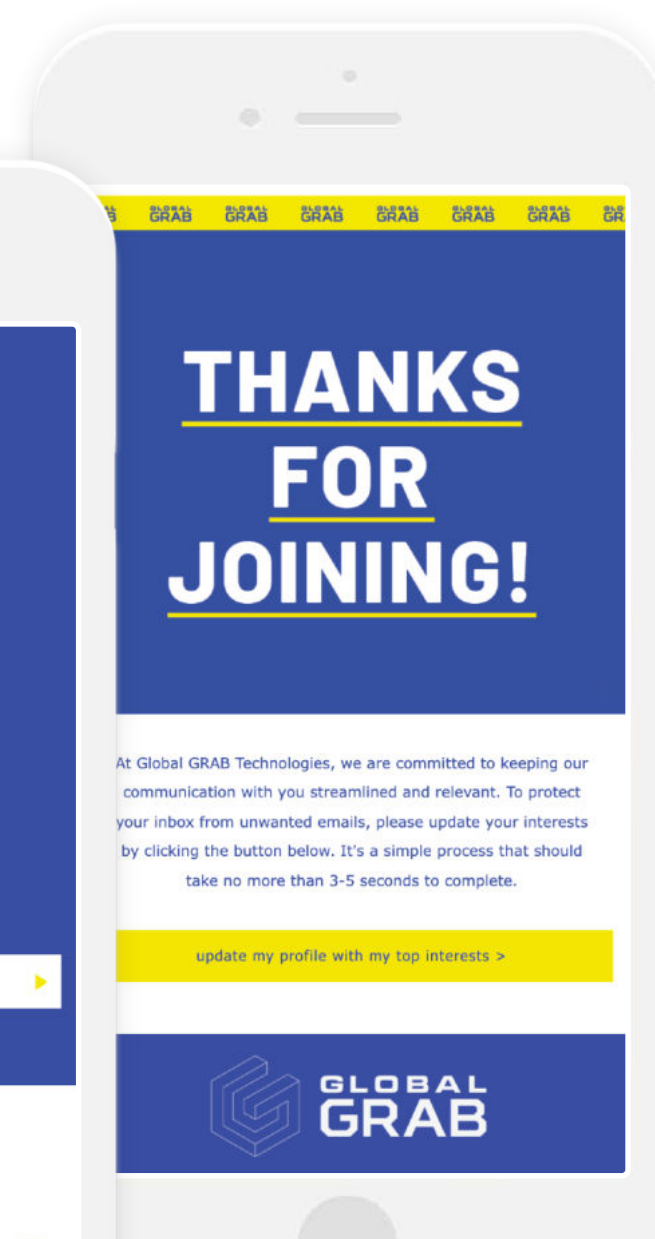





GLOBAL GRAB IS THE WORLDWIDE AUTHORITY ON PERIMETER SECURITY.

our solutions are designed to

- + Mitigate hostile vehicle attacks
- + Establish secure borders and checkpoints
- + Create secure access points for authorized ingress and egress

our offerings

XXXX ACTIVE BARRIERS	 PASSIVE BARRIERS
▶▶▶▶ MOBILE BARRIERS	TT CANOPY & GUARD BOOTHS
 TIRE SHRED SOLUTIONS	++++ CUSTOM & UL LISTED CONTROLS
= MAINTENANCE & SERVICE SOLUTIONS	●●●● ACCESS CONTROL, ELECTRONIC & VIDEO SURVEILLANCE

trusted by



Our ultimate goal is to **protect people, places and data** from threats by identifying and fortifying perimeter vulnerabilities.

grabglobal.com

GLOBAL GRAB

flagship products

GRAB®-300



WATCH IT IN ACTION



SW1200 POST & CABLE



WATCH IT IN ACTION



CATSCRAW



FOR MORE INFO



grabglobal.com

& PREVENTING HOSTILE VEHICLE ATTACKS

GLOBAL
GRAB

OUR FLAGSHIP PERIMETER SECURITY SOLUTIONS

It is absolutely imperative to consider the risks posed by vehicle intrusions or vehicle-borne attacks. Reduce those risks by installing active & passive barriers and other perimeter security solutions at border and access control checkpoints.

Unauthorized access to mission critical locations can be detrimental to national security and can be completely catastrophic.

Our solutions are designed to protect people and places at border checkpoints, aviation facilities and other government infrastructures by installing active & passive barriers and other perimeter security solutions.

PORT RUNNING & HOSTILE VEHICLE ATTACKS

Vehicles attempting to bypass a land border Port of Entry to avoid inspection, pose a serious risk. Inability to suppress and stop a port-running vehicle may mean that the border has failed to intercept terrorists, prevent illegal entry or keep drugs and other contraband out of the country.

Officials must have recourse for stopping vehicle breaches at checkpoints.

Similarly, Vehicle as a Weapon attacks significantly endanger life and property. The need for Hostile Vehicle Mitigation (HVM) measures is increasingly necessary for both soft and hard targets.



WATCH IT IN ACTION



CATSCRAW



WATCH IT IN ACTION



SW1200 POST & CABLE

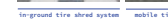

WATCH IT IN ACTION



our offerings

Each of our products is designed to deter or deny, ultimately providing the protection of security threats.

Through our proven process, we will access your perimeter security needs and formulate recommendations to address access concerns through a single solution or a combination of solutions. After consent, we will move to a phase of engineering, fabrication, manufacturing and construction of the identified solution to fulfill the functional obligations and requirements. To continually serve you, our team has a well-defined maintenance, service and warranty program to protect your investment.

ACTIVE BARRIERS

MOBILE BARRIERS

TIRE SHRED SOLUTIONS

ACCESS CONTROL, ELECTRONIC & VIDEO SURVEILLANCE

PASSIVE BARRIERS

CANOPY & GUARD BOOTHS

CUSTOM & UL LISTED CONTROLS

MAINTENANCE & SERVICE SOLUTIONS

OUR LESS- THAN-LETHAL DIFFERENTIATOR

In addition to a complete range of traditional barriers, we are committed to offering a suite of less-than-lethal vehicle barriers.

Less-than-lethal is important.

In the event of an intentional vehicle-as-a-weapon attack, preserving the life of the driver allows for questioning by law enforcement. The interrogation is likely to uncover information that may thwart a future attack. When a driver is terminated on impact, this opportunity is lost.

Armed with an end-to-end suite of turnkey perimeter security solutions, our team of experts has the skills and experience needed to mitigate security risks.

IF YOU NEED TO SECURE YOUR PERIMETER AND ELIMINATE VEHICLE INTRUSION, TALK TO THE EXPERTS TODAY.

Global GRAB Headquarters
277 Melbury Station Road
Suite 112
Franklin, TN 37067, USA

24/7 Support
866.504.4722
General Inquiries
877.260.4722

grabglobal.com

We Exist To Protect.



GLOBAL GRAB IS THE WORLDWIDE AUTHORITY ON BORDER SECURITY.

Our solutions are designed to protect people and places at border checkpoints, aviation facilities and critical government infrastructures.

FLAGSHIP PRODUCTS FLAGSHIP PRODUCTS FLAGSHIP PRODUCTS

GRAB®-300



WATCH IT IN ACTION



CATSCRAW



FOR MORE INFO



GLOBAL GRAB EARNS DHS SAFETY ACT DESIGNATION

After an extensive evaluation process, Global GRAB received the U.S. Department of Homeland Security SAFETY Act designation for its award-winning [less-than-lethal](#) perimeter security innovations.

trusted by



FLAGSHIP PRODUCTS FLAGSHIP PRODUCTS FLAGSHIP PRODUCTS

GRAB®-300



WATCH IT IN ACTION



CATSCRAW



FOR MORE INFO



GLOBAL GRAB EARNS DHS SAFETY ACT DESIGNATION
After an extensive evaluation process, Global GRAB received the U.S. Department of Homeland Security SAFETY Act designation for its award-winning [less-than-lethal](#) perimeter security innovations.

trusted by



Let's talk perimeter security

Global GRAB Headquarters
277 Melbury Station Road
Suite 112
Franklin, TN 37067, USA

24/7 Support
866.504.4722
General Inquiries
877.260.4722



grabglobal.com



ELIMINATING UNAUTHORIZED VEHICLE ACCESS & PREVENTING HOSTILE VEHICLE ATTACKS

GLOBAL
GRAB

It is absolutely imperative to consider the risks posed by vehicle intrusions or vehicle-borne attacks. Reduce those risks by installing active & passive barriers and other perimeter security solutions at border and access control checkpoints.

Unauthorized access to mission critical locations can be detrimental to national security and can be completely catastrophic.

Our solutions are designed to protect people and places at border checkpoints, aviation facilities and other government infrastructures by installing active & passive barriers and other perimeter security solutions.

PORT RUNNING & HOSTILE VEHICLE ATTACKS

Vehicles attempting to bypass a land border Port of Entry to avoid inspection, pose a serious risk. Inability to suppress and stop a port-running vehicle may mean that the border has failed to intercept terrorists, prevent illegal entry or keep drugs and other contraband out of the country.

Officials must have recourse for stopping vehicle breaches at checkpoints.

Similarly, Vehicle as a Weapon attacks significantly endanger life and property. The need for Hostile Vehicle Mitigation (HVM) measures is increasingly necessary for both soft and hard targets.

OUR FLAGSHIP PERIMETER SECURITY SOLUTIONS

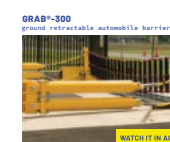

WATCH IT IN ACTION

CATSCRAW



WATCH IT IN ACTION

SW1200 POST & CABLE



WATCH IT IN ACTION

WATCH IT IN ACTION

WATCH IT IN ACTION

WATCH IT IN ACTION

WATCH IT IN ACTION

WATCH IT IN ACTION

WATCH IT IN ACTION

WATCH IT IN ACTION

WATCH IT IN ACTION

WATCH IT IN ACTION

WATCH IT IN ACTION

WATCH IT IN ACTION

WATCH IT IN ACTION

WATCH IT IN ACTION

WATCH IT IN ACTION

WATCH IT IN ACTION

WATCH IT IN ACTION

WATCH IT IN ACTION

WATCH IT IN ACTION

WATCH IT IN ACTION

WATCH IT IN ACTION

WATCH IT IN ACTION

WATCH IT IN ACTION

WATCH IT IN ACTION

WATCH IT IN ACTION

WATCH IT IN ACTION

WATCH IT IN ACTION

WATCH IT IN ACTION

WATCH IT IN ACTION

WATCH IT IN ACTION

WATCH IT IN ACTION

WATCH IT IN ACTION

WATCH IT IN ACTION

WATCH IT IN ACTION

WATCH IT IN ACTION

WATCH IT IN ACTION

WATCH IT IN ACTION

WATCH IT IN ACTION

WATCH IT IN ACTION

WATCH IT IN ACTION

WATCH IT IN ACTION

WATCH IT IN ACTION

WATCH IT IN ACTION

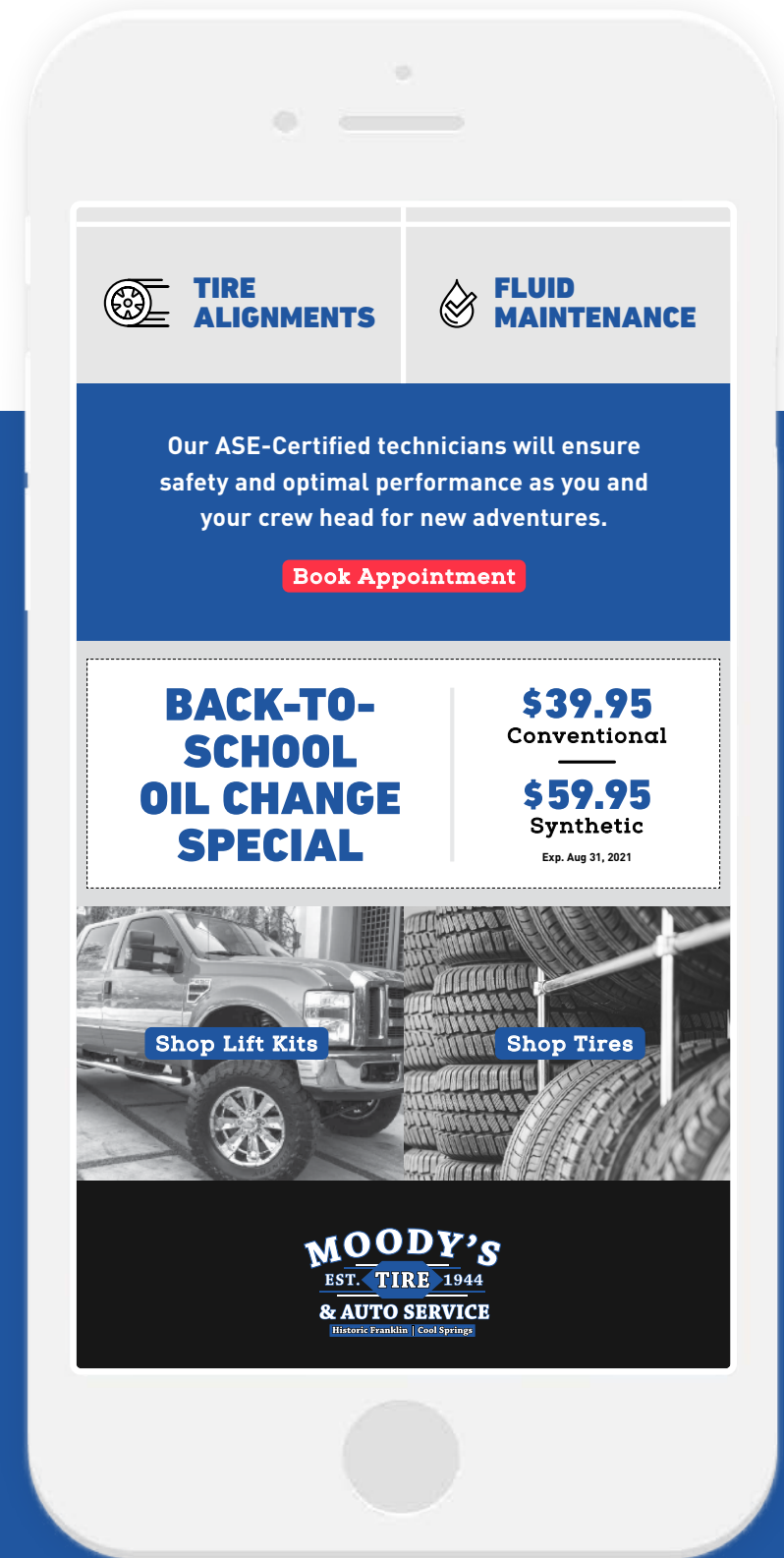
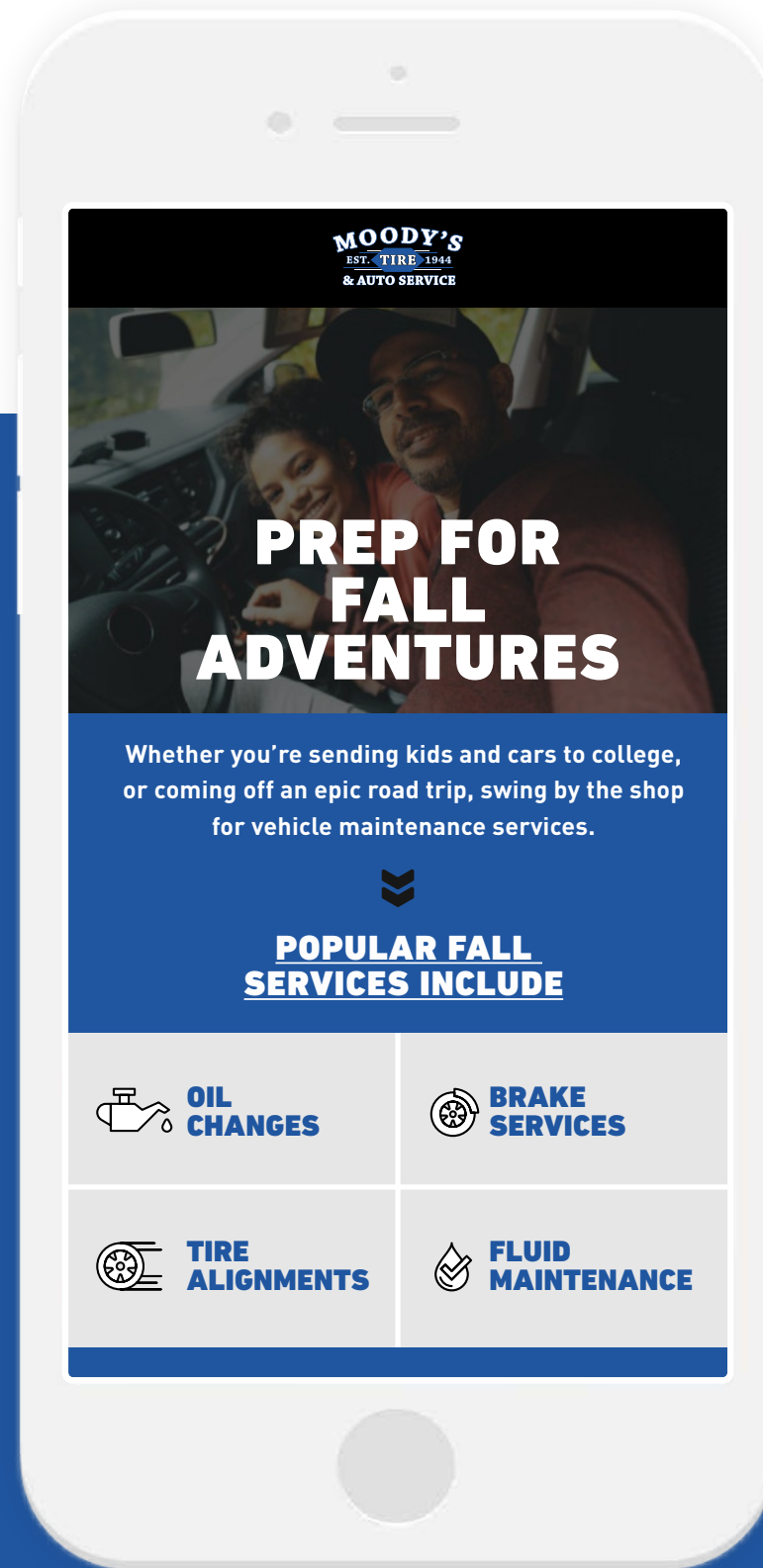
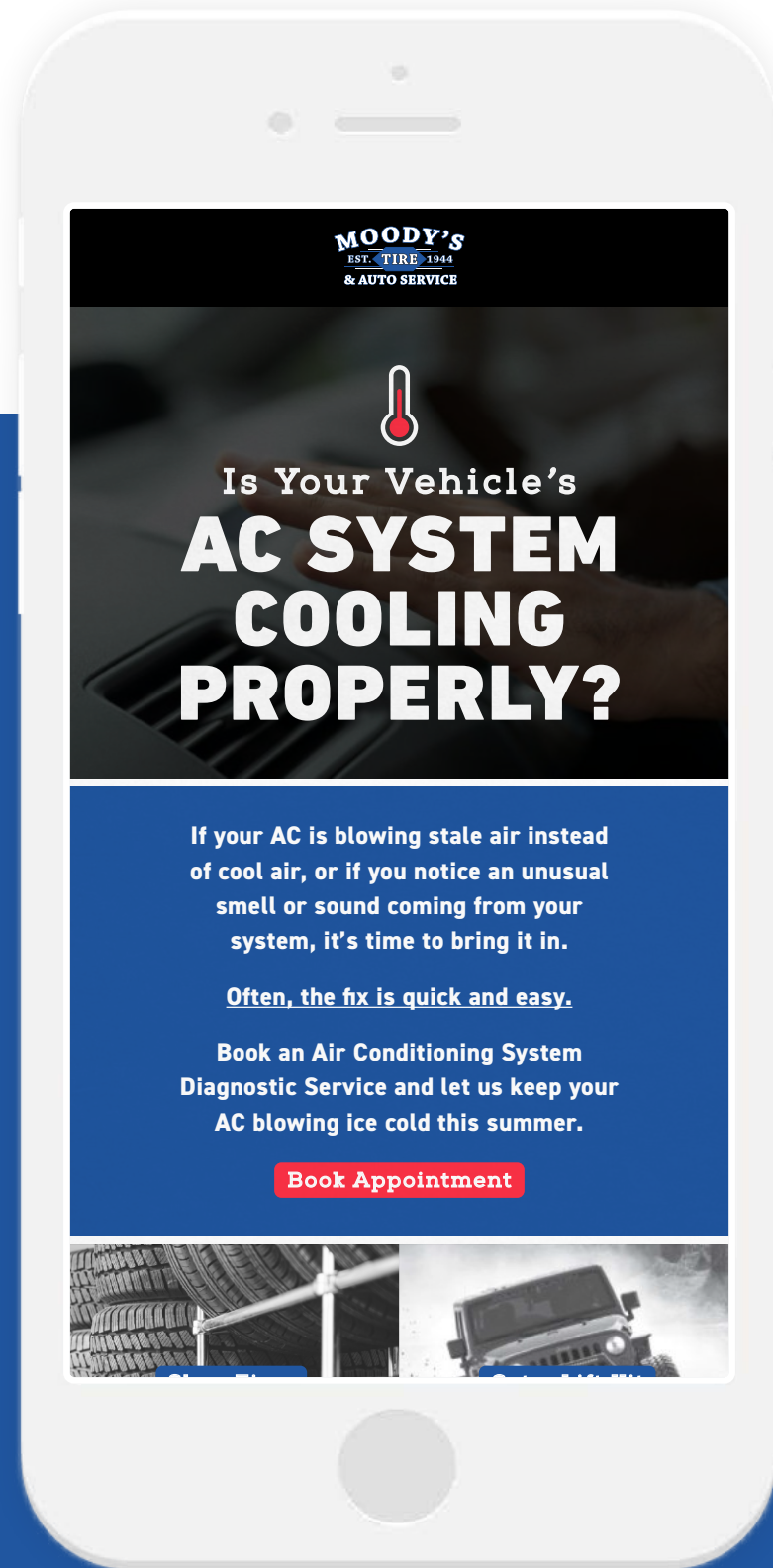

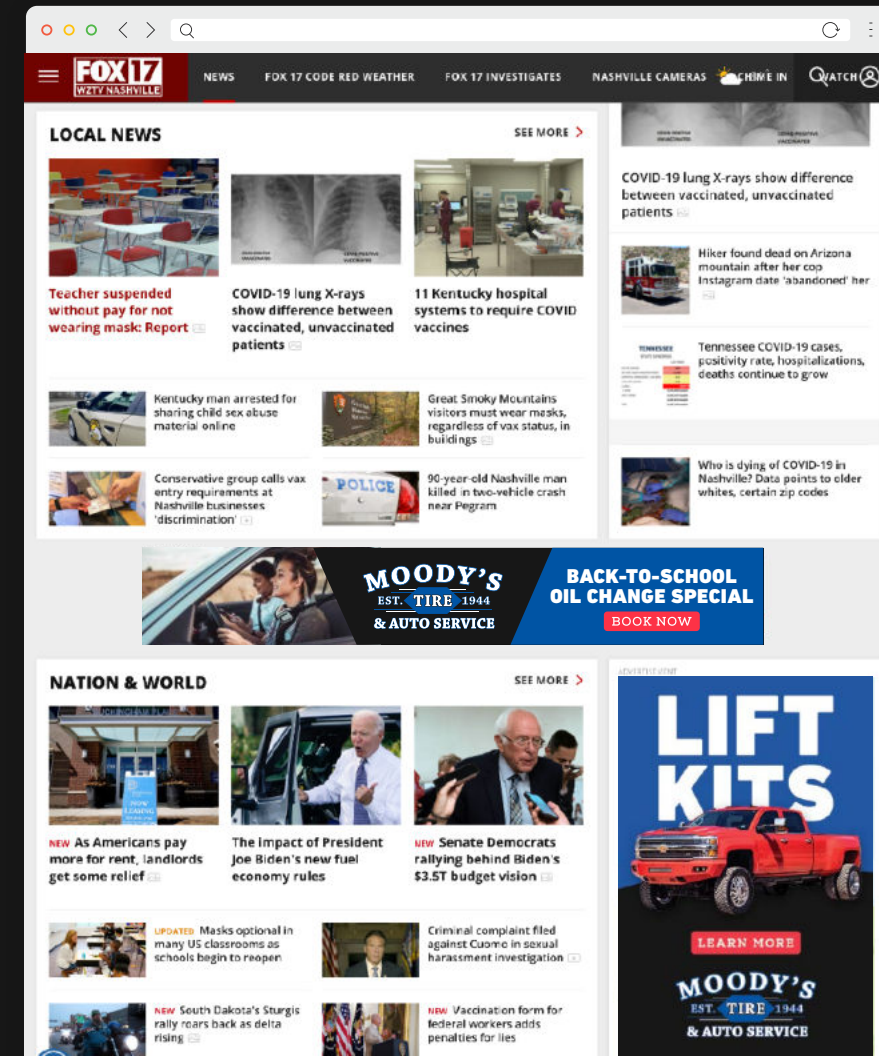

10:04

LTE

Home

Favorites

Recent

Like

Comment

Send

Moody's Tire & Auto Service

Published by Melissa Cornine · July 1 at 5:15 PM ·

For honest service and great value head to Moody's. We have 7 decades of experience and knowledge you can depend on.



**YOU
CAN
COUNT
ON US**

MOODY'S
EST. TIRE 1944
& AUTO SERVICE

MOODYSTIRE.COM

Honest Service You Can Count On
We're Your Car People.

Learn More

10:04

LTE

Home

Favorites

Recent

Moody's Tire & Auto Service

Sponsored ·

We provide competitively priced, brand name tires to customers across Middle Tennessee. Give us a call to find the best tires [...See More](#)



**TIME TO
RE-TIRE?**

MOODY'S
EST. TIRE 1944
& AUTO SERVICE

Low Cost Tires To Keep Your Car Moving

At Moody's Tire & Auto Service, we ...

CALL NOW

10:04

LTE

Home

Favorites

Recent

Moody's Tire & Auto Service

Sponsored ·

At Moody's, we provide full-service auto repair, tire, and maintenance services for vehicles of all shapes and sizes.



**ONE STOP
AUTO SHOP**

MOODY'S
EST. TIRE 1944
& AUTO SERVICE

MOODYSTIRE.COM

Hometown Auto Service You

BOOK NOW

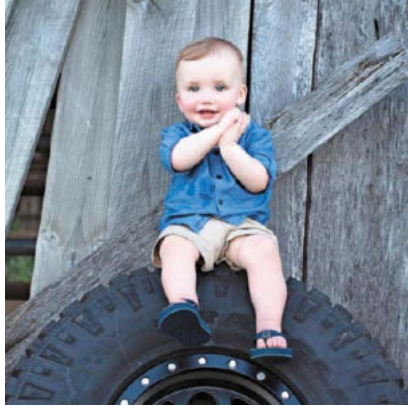

“

Justin was fantastic at putting a lift kit on my Toyota Tacoma and getting just the right tires. He did a great job. Highly recommended!

BRIAN HOLMES

WE ARE ASE-CERTIFIED.

Yes, it matters.



★★★★★

I was a lady grandma in distress, and these gentlemen helped me tremendously.

MAG

⌚

BRING IT IN & WAIT OR...

⌚

DROP IT OFF & GO!



“

I've done business with these guys for years. Trustworthy, don't try to sell you services you don't need, and work with you to try and stay within a budget. Definitely recommend.

DEBRA NORMAN



★★★★★

Friendly and easy to work with. I called around and they had the best price on my wheels, tires including installing a 2" leveling kit and alignment. Jimmy and the rest of the staff were great to work with and the truck rides great!

JASON MILLER

⌚

SHOP OUR TIRES ONLINE



1

PENNY TEST

Place a penny head down into the tread groove. If you can see the top of Abe's head, it's time to come in.

»»



GET MONTHLY REWARDS

MOODY'S
EST. TIRE 1944
& AUTO SERVICE

BECOME A MEMBER NOW!

different drivers need

DIFFERENT TIRES

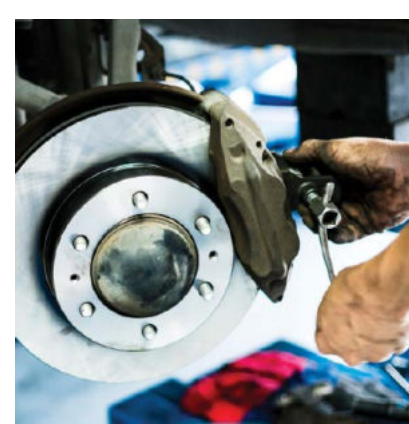

SENDING KIDS WITH CARS TO COLLEGE THIS FALL?

MOODY'S
EST. TIRE 1944
& AUTO SERVICE

STOP AND GET YOUR VEHICLE CHECKED OUT BEFORE HITTING THE ROAD.

MOODY'S
EST. TIRE 1944
& AUTO SERVICE

WE'RE HERE TO CHECK:

- ✓ Tires
- ✓ Brakes
- ✓ Fluids
- ✓ And more!

We'll make sure your kids are safe on the road wherever they go.

MOODY'S
EST. TIRE 1944
& AUTO SERVICE

Thank You, Franklin,

FOR TRUSTING US WITH YOUR VEHICLES SINCE 1944.

MOODY'S
EST. TIRE 1944
& AUTO SERVICE

“

We have done business with Moody's for forty some years and have always been satisfied with their service and their products.

CHARLES MILLER

MOODY'S
EST. TIRE 1944
& AUTO SERVICE

Swing By or
Set Up an Appointment
Online Today!

MOODY'S
EST. TIRE 1944
& AUTO SERVICE









**WORK
HARD**
Sauce
HARDER

GYRO REPUBLIC

GEE-ROH
YEE-ROH
GUY-ROH

GYRO **REPUBLIC**

HOWEVER YOU
SAY IT
it's all delicious

WORK
HARD
Sauce
HARDER





GYRO
REPUBLIC
FAST FRESH FOOD

GYROREPUBLIC.COM

WORK
HARD
Sauce
HARDER

#GYROREPUBLIC   



CATERING

A LA CARTE TRAYS

HALF SERVES 10-12 • FULL SERVES 20-22

	HALF	FULL
PROTEIN TRAY	\$70	\$130
CHICKEN		
GYRO		
COMBO MEAT (CHICKEN + GYRO)		
V FALAFEL		

RICE TRAY	\$30	\$55
-----------	------	------

SALAD TRAY	\$30	\$60
Regular Toppings Included		

DELUXE SALAD TRAY	\$55	\$110
Premium Toppings Included		

PITA SANDWICH TRAY

SERVES 12

12 PITA SANDWICHES	\$95
Premium Toppings & Sauce Included	

CHOOSE A MAXIMUM OF 12

CHICKEN PITA SANDWICH	
GYRO PITA SANDWICH	
COMBO MEAT PITA SANDWICH (CHICKEN + GYRO)	
V FALAFEL PITA SANDWICH	

PARTY PACKS

GROUP SERVES 10-12 • DELUXE SERVES 20-22

GROUP PACK	\$90
Half Tray each of Rice, Salad and Protein	

BIG GROUP PACK	\$170
Full Tray each of Rice, Salad, and Protein	

WANT PREMIUM TOPPINGS INSTEAD? ADD \$25 TO UPGRADE*

TOPPINGS

REGULAR		DELUXE	
LETTUCE	INCL	JALAPEÑOS	5
TOMATOES	INCL	CHICKPEAS	5
CUCUMBERS	INCL	PICKLES	5
ONION	INCL	CORN	5
BELL PEPPER	INCL	BLACK OLIVES	5
		FETA CHEESE	10

GET *Sauced*

DON'T SKIP THE SAUCE, TRUST US!
OUR SAUCES ARE HAND-CRAFTED,
CREAMY & FULL OF FLAVOR! TRY ONE OR
A COMBO OF THEM ALL.

EXTRA SAUCE ON THE SIDE IS +5

CREAMY WHITE

Creamy mayo based sauce
with herbs.



MILD ORANGE

The flavor of a hot sauce,
but without the heat!



RED HOT

Red sauce that packs some
heat and tons of flavor!



#GYROREPUBLIC

19920 SOUTHWEST FWY
SUGAR LAND, TX 77479
(832) 847.4736

GYROREPUBLIC.COM



CATERING

A LA CARTE TRAYS

HALF SERVES 10-12 • FULL SERVES 20-22

	HALF	FULL
PROTEIN TRAY	\$70	\$130
CHICKEN		
GYRO		
COMBO MEAT (CHICKEN + GYRO)		
V FALAFEL		

RICE TRAY	\$30	\$55
-----------	------	------

SALAD TRAY	\$30	\$60
Regular Toppings Included		

DELUXE SALAD TRAY	\$55	\$110
Premium Toppings Included		

PITA SANDWICH TRAY

SERVES 12

12 PITA SANDWICHES	\$95
Premium Toppings & Sauce Included	

CHOOSE A MAXIMUM OF 12

CHICKEN PITA SANDWICH	
GYRO PITA SANDWICH	
COMBO MEAT PITA SANDWICH (CHICKEN + GYRO)	
V FALAFEL PITA SANDWICH	

PARTY PACKS

GROUP SERVES 10-12 • DELUXE SERVES 20-22

GROUP PACK	\$90
Half Tray each of Rice, Salad and Protein	

BIG GROUP PACK	\$170
Full Tray each of Rice, Salad, and Protein	

WANT PREMIUM TOPPINGS INSTEAD? ADD \$25 TO UPGRADE*

TOPPINGS

REGULAR		DELUXE	
LETTUCE	INCL	JALAPEÑOS	5
TOMATOES	INCL	CHICKPEAS	5
CUCUMBERS	INCL	PICKLES	5
ONION	INCL	CORN	5
BELL PEPPER	INCL	BLACK OLIVES	5
		FETA CHEESE	10

GET *Sauced*

DON'T SKIP THE SAUCE, TRUST US!
OUR SAUCES ARE HAND-CRAFTED,
CREAMY & FULL OF FLAVOR! TRY ONE OR
A COMBO OF THEM ALL.

EXTRA SAUCE ON THE SIDE IS +5

CREAMY WHITE

Creamy mayo based sauce
with herbs.



MILD ORANGE

The flavor of a hot sauce,
but without the heat!



RED HOT

Red sauce that packs some
heat and tons of flavor!



#GYROREPUBLIC

19920 SOUTHWEST FWY
SUGAR LAND, TX 77479
(832) 847.4736

GYROREPUBLIC.COM



**PRIVATE
EVENT**

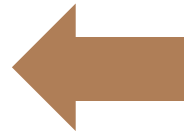

CORE WEALTH
ADVISORS

**PRIVATE
EVENT**



CORE WEALTH
ADVISORS

**PRIVATE
EVENT**



CORE WEALTH
ADVISORS

MAMMA MIA!

A photograph of two glasses of cocktails. The glass on the left is a short, wide tumbler with a cut-crystal pattern, filled with an amber-colored liquid and ice cubes, garnished with a curled orange peel. The glass on the right is a taller, slender glass filled with a lighter-colored liquid and ice, garnished with a long, thin orange peel and a sprig of fresh rosemary. The background is softly blurred, showing a bar setting with various bottles and a warm, ambient light.

time
6:00 PM

cocktails and hors d'oeuvres will be served. a full bar will also be available.

production
Mamma Mia!

time
7:30 PM



time
6:00 PM

cocktails and hors d'oeuvres will be served. a full bar will also be available.

production
Mamma Mia!

time
7:30 PM



Call 863.904.4745 or email events@corewealth.com to RSVP.
Complimentary tickets will be reserved by your RSVP.



Happy
Birthday
to you.

CORE WEALTH
ADVISORS

124 S FLORIDA AVE, 4TH FLOOR
LAKELAND, FLORIDA 33801

warm wishes from

CORE WEALTH
ADVISORS



MATTE SILVER TISSUE PAPER



STIR STICKS

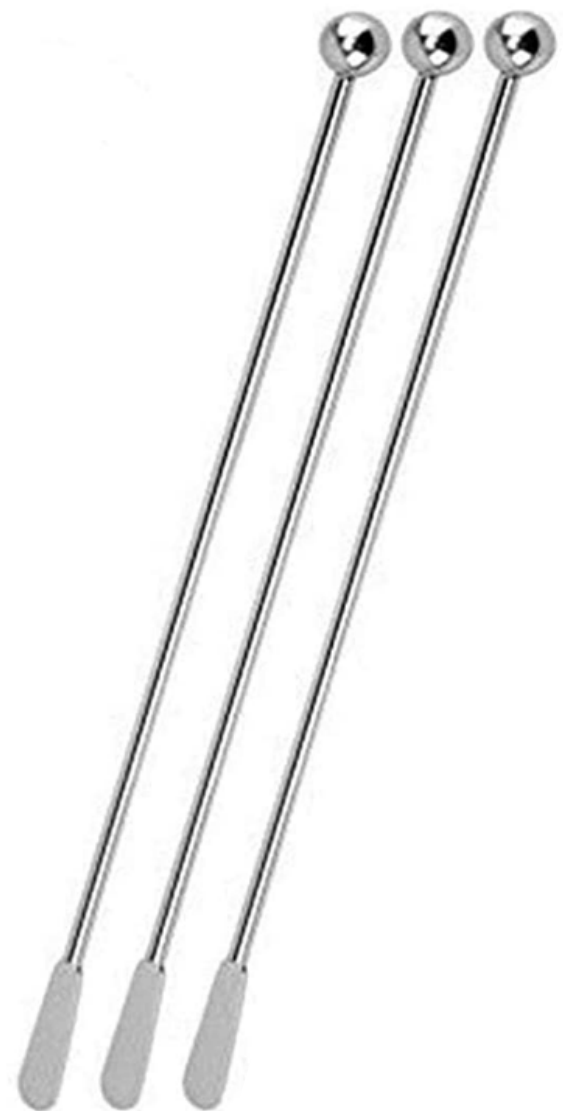

COFFEE



Curbside Pickup Now Available!

Shop Local Ads Gift Cards Life Out Here Neighbors Club Credit Center

My TSC Store: Grassland (Franklin) TN Order Status My Account

POWER INTO FALL

Clean up with the right outdoor power equipment.

MOWERS MADE FOR MULCHING AND BAGGING



Zero Turn Mowers



Riding Lawn Mowers



Push Lawn Mowers



Trail Mowers



Mower Attachments



Robotic Lawn Mowers

KEEP YOUR MOWER RUNNING THROUGH THE SEASON WITH PROPER MAINTENANCE.

SHOP 100% OF MOWER PARTS



GET YOUR ORDER FAST AND FREE THIS FALL

BUY ONLINE, PICKUP IN STORE

POWER PLUS PROTECTION

PROTECT YOUR PURCHASE

LEARN MORE

THE RIGHT TOOLS FOR FALL CLEANUP



Chainsaws



Log Splitters



Leaf Blowers



Trimmers & Edgers



Pressure Washers



Pole Saws



Chippers & Shredders



Lawn Bags

NO CORDS. NO GAS. NO PROBLEM.

SHOP BATTERY POWERED & CORDLESS TOOLS

Curbside Pickup Now Available!

Shop Local Ads Gift Cards Life Out Here Neighbors Club Credit Center

My TSC Store: Grassland (Franklin) TN Order Status My Account

ESSENTIALS YOUR PETS NEED OUT HERE

Whether working or playing, Tractor Supply is proud to carry options for all of your pets' needs. From nutritious food to flea & tick control, we're happy to provide all the essentials for your pets out here.

DOG ESSENTIALS

SHOP ALL DOG

ALL DOG FOOD

GRAIN FREE DOG FOOD

DOG FLEA & TICK

DOG HEALTH & WELLNESS

DOG TREATS

DOG FLEA & TICK

DRY DOG FOOD

PUPPY FOOD

DOG KENNELS

DOG CRATES

DOG BEDDING

DOG TOYS

DOG BOWLS & FEEDERS

FENCE SYSTEMS

FROM PUPPY TO ADULT, VET CARE AND MORE TO KEEP THEM HEALTHY AND PLAYFUL.

ESSENTIAL PRESCRIPTIONS FOR YOUR DOG AT TRACTOR SUPPLY COMPANY.

SHOP ALL CAT

ALL CAT FOOD

CANNED CAT FOOD

CAT FLEA & TICK

CAT HEALTH & WELLNESS

CAT TREATS

CAT LITTER

CAT LITTER ACCESSORIES

CAT LITTER BOXES

CAT TREES & CONDOS

CAT SCRATCHERS

CAT TOYS

DRY CAT FOOD

LARGE BAG CAT FOOD

LITTER ACCESSORIES

LITTER BOXES

CAT LITTER

CAT TREES & CONDOS

CAT SCRATCHERS

CAT TOYS

CAT ESSENTIALS

SHOP ALL CAT

ALL CAT FOOD

CANNED CAT FOOD

CAT FLEA & TICK

CAT HEALTH & WELLNESS

CAT TREATS

CAT LITTER

CAT LITTER ACCESSORIES

CAT LITTER BOXES

CAT TREES & CONDOS

CAT SCRATCHERS

CAT TOYS

DRY CAT FOOD

LARGE BAG CAT FOOD

LITTER ACCESSORIES

LITTER BOXES

CAT LITTER

CAT TREES & CONDOS

CAT SCRATCHERS

CAT TOYS

SMALL PET ESSENTIALS

SHOP ALL DOG

ALL DOG FOOD

GRAIN FREE DOG FOOD

DOG FLEA & TICK

DOG HEALTH & WELLNESS

DOG TREATS

DOG FLEA & TICK

DRY DOG FOOD

PUPPY FOOD

DOG KENNELS

DOG CRATES

DOG BEDDING

DOG TOYS

DOG BOWLS & FEEDERS

FENCE SYSTEMS

FROM PUPPY TO ADULT, VET CARE AND MORE TO KEEP THEM HEALTHY AND PLAYFUL.

ESSENTIAL PRESCRIPTIONS FOR YOUR DOG AT TRACTOR SUPPLY COMPANY.

SHOP ALL CAT

ALL CAT FOOD

CANNED CAT FOOD

CAT FLEA & TICK

CAT HEALTH & WELLNESS

CAT TREATS

CAT LITTER

CAT LITTER ACCESSORIES

CAT LITTER BOXES

CAT TREES & CONDOS

CAT SCRATCHERS

CAT TOYS

DRY CAT FOOD

LARGE BAG CAT FOOD

LITTER ACCESSORIES

LITTER BOXES

CAT LITTER

CAT TREES & CONDOS

CAT SCRATCHERS

CAT TOYS

Curbside Pickup Now Available!

Shop Local Ads Gift Cards Life Out Here Neighbors Club Credit Center

My TSC Store: Grassland (Franklin) TN Order Status My Account

NEVER RUN OUT AGAIN

SUBSCRIPTION AVAILABLE ON SELECT PET & ANIMAL SUPPLIES

PLUS, SAVE 5% ON TSC SUBSCRIPTION DELIVERY ORDERS AND GET FREE DELIVERY ON ORDERS OVER \$49

Buy \$49 or more of over 1,000 eligible pet & animal products and we'll apply free standard delivery to your order. Some restrictions apply.

At Tractor Supply we are dedicated to making your life easier for you & your furry family members. Subscribe to our program to receive regular deliveries of food, treats, flea & tick preventatives, training pads, supplements and more, all while saving you time and money.



Save Time



Never Run Out Again



Get It On Your Schedule



Save 5% on TSC Subscription Orders



Get Free Delivery on Pet Subscription Orders Over \$49

SHOP ALL DELIVERY SUBSCRIPTION

SHOP ALL PICKUP SUBSCRIPTION

DOG SUBSCRIPTION

SHOP ALL



Dry Dog Food



Puppy Food



Wet Dog Food

MOST POPULAR DOG SUBSCRIBABLES

CAT SUBSCRIPTION

SHOP ALL



Dry Cat Food



Kitten Food



Wet Cat Food

MOST POPULAR CAT SUBSCRIBABLES

HORSE SUBSCRIPTION

SHOP ALL



Horse Feed



Horse Hay



Horse Supplements

Curbside Pickup Now Available!

Search

Shop Local Ads Gift Cards Life Out Here Neighbors Club Credit Center

My TSC Store: Grassland (Franklin) TN Order Status My Account

GEAR UP FOR GAMEDAY

Get gameday ready with all the supplies you need. Whether you're at home cheering on your favorite team with friends and family, or at the game with fellow fans, we have everything you need to make gameday the best day.

TAILGATING STARTS AT TRACTOR

Lawn Chairs

Folding Tables

Stadium Seats

Pop-Up Canopies

Generators

Coolers & Drinkware

Extension Cords & Surge Protectors

Wagons & Carts

Outdoor Fans

Portable Heaters

Don't Forget the Fuel

Shop Firewood

GAME TIME MEANS GRILL TIME

Grills & Smokers

Portable Grills

Grilling Fuel

Grilling Tools

Small Appliances

Snow Your Team Colors

Curbside Pickup Now Available!

Search

Shop Local Ads Gift Cards Life Out Here Neighbors Club Credit Center

My TSC Store: Grassland (Franklin) TN Order Status My Account

FIND THE RIGHT FENCING FOR YOUR LIFE OUT HERE

Life out here takes all kinds of fencing. Fencing for animals, property and backyards. Your local Tractor Supply has all the fencing supplies needed for any project. Curbside pickup is available on all orders and special savings on bulk purchases.

PROPERTY FENCING

T-POSTS

Shop All

Buy 400, Get 5% Off Each

FIELD FENCING

Shop All

Buy 10, Get 5% Off Each

POST BOARD FENCING

Shop All

Buy 25, Get 5% Off Each

BARBED WIRE

Shop All

Buy 15, Get 5% Off Each

WELDED WIRE

ELECTRIC FENCING

TRUST IN TRACTOR FOR MORE WAYS TO SAVE

BULK DISCOUNTS

TAX EXEMPT

NEIGHBOR'S CLUB

TRACTOR SUPPLY CREDIT CARD

HOME FENCING

Residential Fencing

Driveway Gates

Gate Openers

LIVESTOCK FENCING

FEEDLOT PANELS

CORRAL PANELS & GATES

Curbside Pickup Now Available!

Search

Shop Local Ads Gift Cards Life Out Here Neighbors Club Credit Center

My TSC Store: Grassland (Franklin) TN Order Status My Account

SANTA'S TOY SHOP

MAKE CHRISTMAS MORNING MERRY & BRIGHT

Shop By Age

0-2 YEARS

3-5 YEARS

6-9 YEARS

10+ YEARS

STUFF THEIR STOCKINGS WITH SURPRISES

GIVE THE GIFT OF CHOICE

Store Pickup Available On Toys Every Kid Wants

CURBSIDE PICKUP

DELIVER FROM STORE

THE FARMER

THE ARTIST

THE HANDYMAN

THE DRIVER

THE NATURE LOVER

BOARD GAMES

PUZZLES

ARCADE GAMES

CARDS

LAWN GAMES

BUILDING GAMES

SHOP ALL GAMES

RIDE ON, LITTLE ELF

SHOP ALL RIDE-ON TOYS

BIKES

SCOOTERS

SWINGS & PLANKS

TOY ANIMALS

EDUCATIONAL

Utilize delivery resources available on the Home Delivery page of The Barn.

WE'RE MOVING

NEW
LOCATION

WELCOME GREAT
PEOPLE



VISIT US AT

5 S. ATLANTIS DR.
DIANAPOLIS, IN 46239



PAPER
CLOVER

CREATING OPPORTUNITIES
FOR KIDS OUT HERE

Funds raised provide opportunities for 4-H'ers to attend
4-H Camp or other 4-H Leadership Experiences

DONATE AT
CHECKOUT
OCTOBER 6 - 17

Tractor Supply Company guarantees a minimum donation of \$200,000 through Paper Clover donations to National 4-H Council from October 6 - 17, 2021. 4-H is the youth development organization of our nation's Cooperative Extension System and USDA. No endorsement by 4-H is implied or intended. Use of the 4-H name and emblem is authorized by USDA.



DOUBLE YOUR
DONATION!

Use your TSC Personal Credit Card to
make your donation and TSC will match it!

SAFES



12 MONTHS
SPECIAL FINANCING*
ON PURCHASES \$399 & UP.



PRODUCT NAME:		PRODUCT PURCHASE
	CANNON® 20 GUN FIREPROOF SAFE • 30-MINUTE FIRE RATING • SKU #1673961	\$499
	WINCHESTER® 26 GUN SAFE • 45-MINUTE FIRE RATING • SKU #1360473	\$599
	LIBERTY® REVERE 30 GUN SAFE 40 MIN E-LOCK • 40-MINUTE FIRE RATING • SKU #1520780	\$799
	CANNON® 64 GUN WIDE BODY • 60-MINUTE FIRE RATING • SKU #1299439	\$1099

SHOP OUR EXTENDED ASSORTMENT
OF SAFES AND SAFE ACCESSORIES

[TRACTORSUPPLY.COM/SAFES](https://tractorsupply.com/safes)

**Making 12 suggested payments would pay the purchase amount listed above by the end of the promotion.

No interest if paid in full within 12 months* on purchases of \$399 or more. Interest will be charged to your account from the purchase date if the purchase is not paid in full within 12 months.

*With credit approval for qualifying purchases made on the Tractor Supply Company Personal Credit Card. As of June 16, 2021, Purchase APR: variable 25.99% - 29.99%. See card agreement for details, including the APRs and fees applicable to you. Offer valid for consumer accounts in good standing; is subject to change without notice and may be discontinued at any time. Offer cannot be combined with any other credit promotion offer. Purchase requirement before taxes, fees and other discounts and must be made in a single transaction.

GRANTS FOR GROWING

1 DONATE/FUNDRAISE

FEBRUARY 17 - 28

Visit your local Tractor Supply Company for more information

Funds to support FFA Chapter projects are raised in Tractor Supply Company stores through the sale of FFA Paper Emblems.

TYPES OF PROJECTS FUNDED

GROW YOUR CLASSROOM - Funding will support increasing student's classroom knowledge through experiential or project-based learning that will be enhanced through the purchasing of equipment, technology, curriculum and other needed items.

GROW YOUR CHAPTER - Funding will support development or expansion of an FFA chapter, leadership opportunities for members, FFA chapter recruitment and hosting community awareness events to engage local community members.

GROW YOUR AG AWARENESS - Funding will support the development or expansion of an agriculture literacy project or awareness campaign which would include the materials and supplies for educational outreach, transportation costs, marketing materials and other needed items.

3 RESULTS (EST. 2016)

SUSTAINING THE FUTURE

\$4,796,934 RAISED

163,685 STUDENTS IMPACTED

1,573 GRANTS AWARDED

FUNDING THE FUTURE OF AGRICULTURE

Grants for Growing is an annual fundraiser and competitive grant program designed to impact local communities through the support of sustainable agriculture-focused projects. Since 2019, FFA has partnered with Tractor Supply Company to help fund over 1,200 projects led by local FFA chapters across the country.

2 APPLY

VISIT FFA.ORG/GRANTSFORGROWING TO FILL OUT APPLICATION

MARCH 1 - 14

A COMPETITIVE GRANT PROGRAM ONLY AT 

GRANTS FOR GROWING™

MAXIMUM GRANT AMOUNT: \$5,000

Grants for Growing is a competitive grant program that provides fundraising to FFA Chapters to support project-based or experiential learning opportunities with funding up to \$5,000. The number of grants awarded will be based upon the quality applications, alignment with program objectives and available funding.

IMPORTANT DATES

2/17/22 - 2/28/22
GRANTS FOR GROWING FUNDRAISER

3/1/22
GRANT APPLICATIONS OPEN

3/14/22
GRANT APPLICATIONS DUE

8/1/22
AWARD NOTIFICATIONS

FOR MORE INFO, VISIT [FFA.ORG/GRANTSFORGROWING](https://ffa.org/grantsforgrowing)

FFA chapters are encouraged to participate at their local Tractor Supply Company store or utilize online resources to boost the sales of the paper emblems during the fundraising period. However, participation is not a requirement to receive funding through the Grants for Growing program.

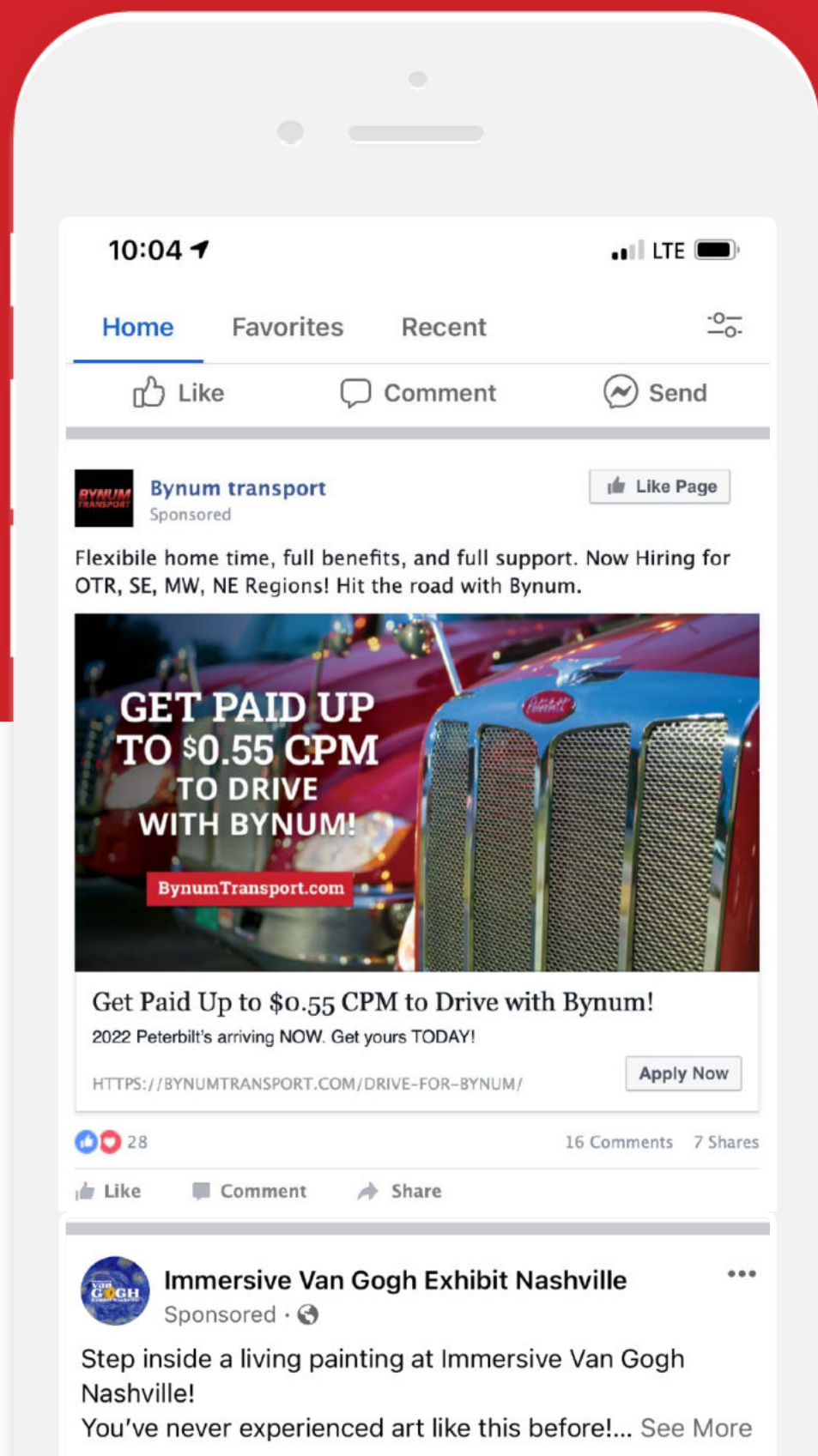
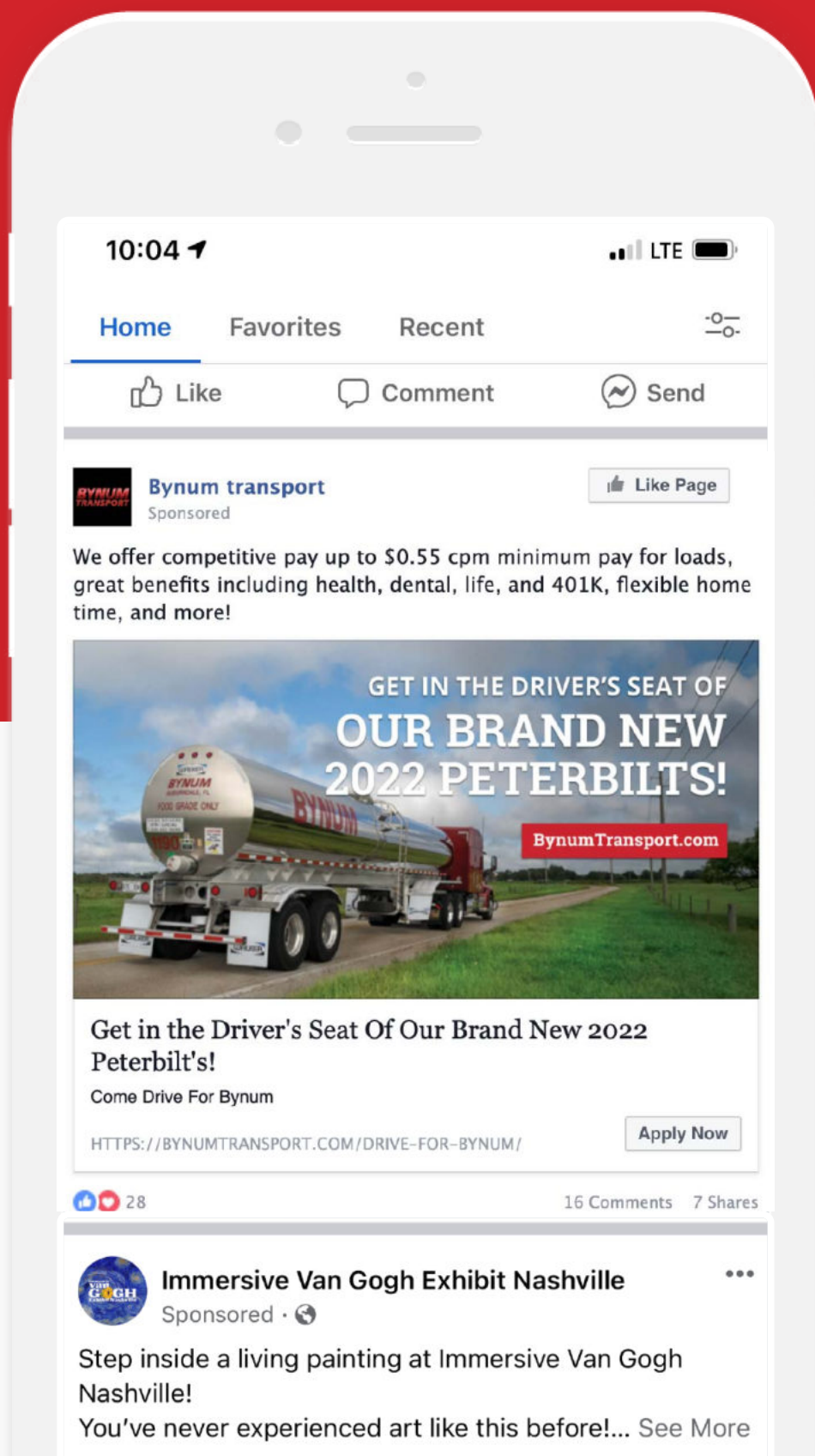
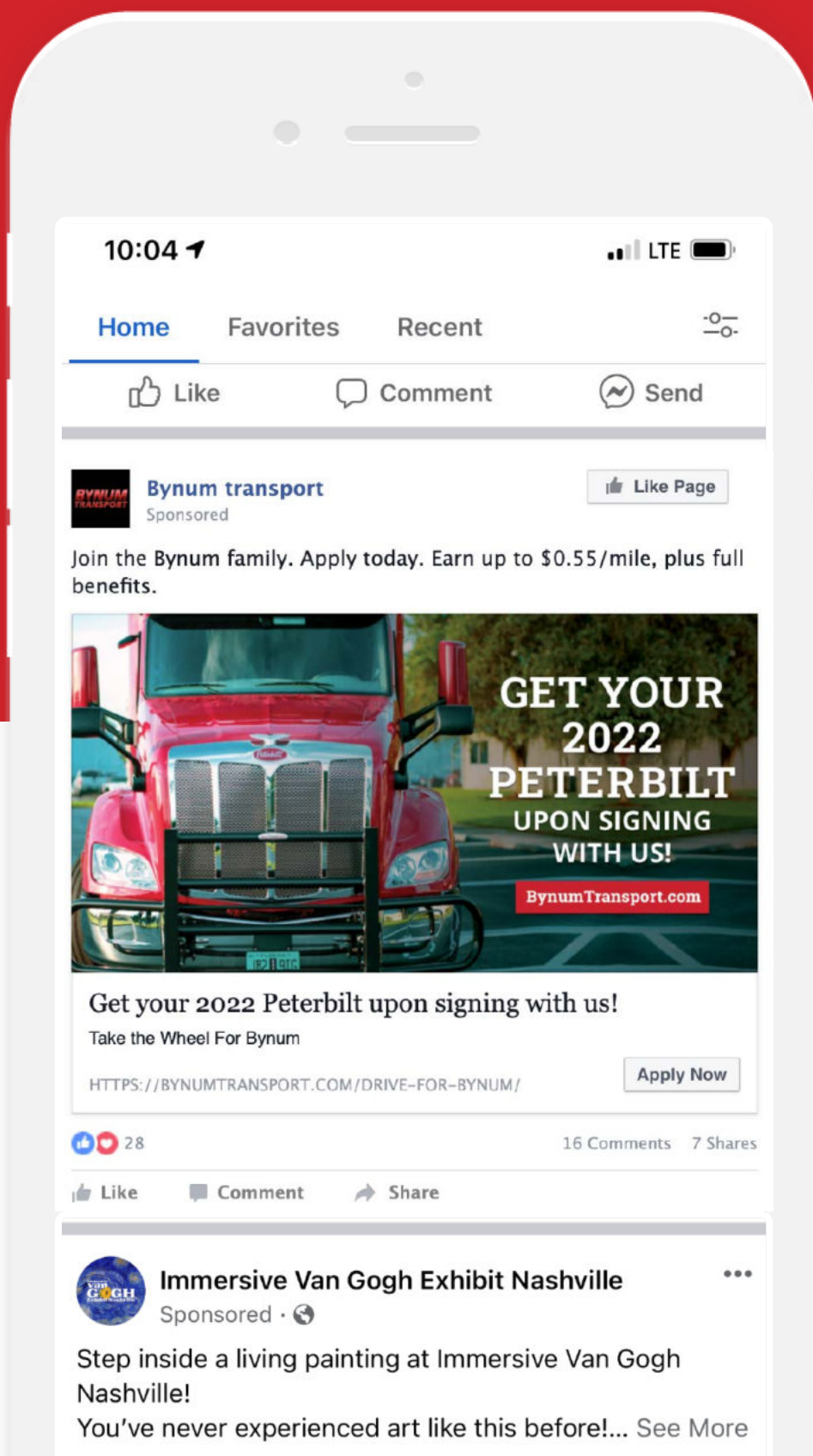



WHAT'S YOUR GAME PLAN?

Don't let your team go hungry this
game day! Masala Wok's Party
Platters will score big.

10% OFF

Coupon details go here.

ABC 123

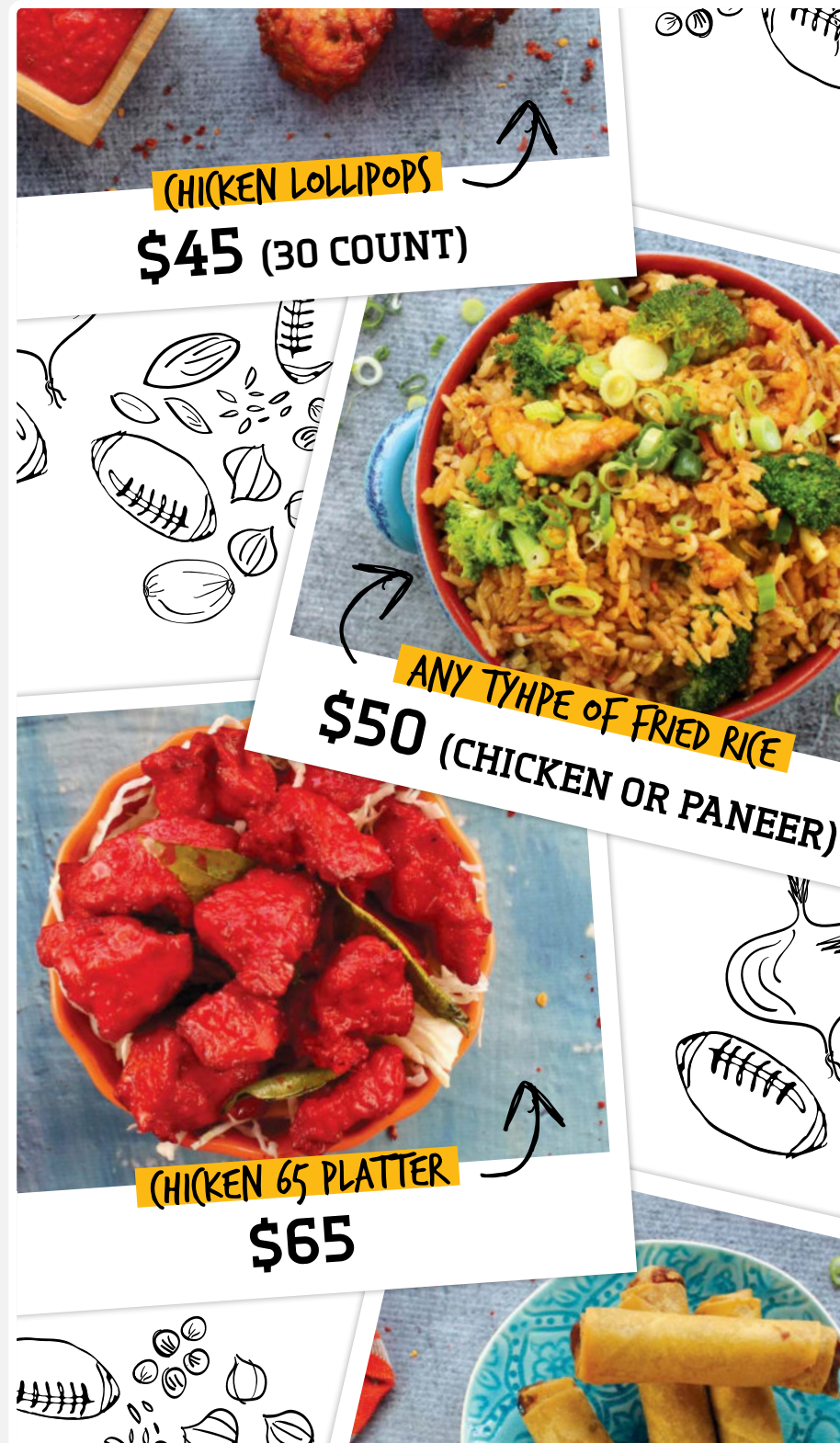



CLOSED FOR

CHRISTMAS

Don't worry! We'll just be closed on Christmas Day. Come get your tikka on this week and save on your favorite dish.

10% OFF

Coupon details go here.

ABC 123

**SKIP THE LINE,
ORDER ONLINE!**

ABC 123

**SKIP THE LINE,
ORDER ONLINE!**



ORDER NOW!



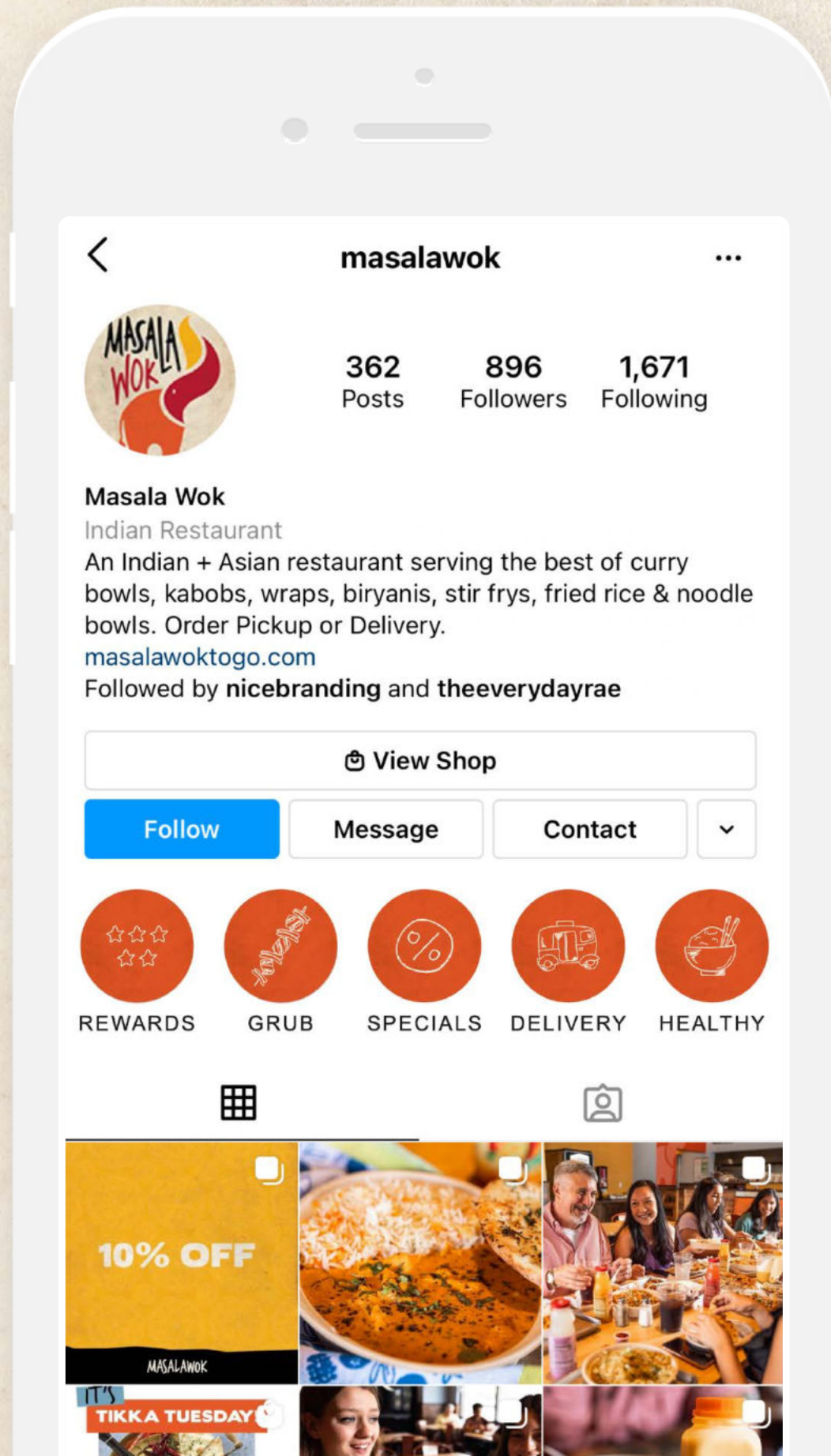



TIKKA BREAK FROM COOKING



We've got all your
favorites. Let us handle
dinner tonight.

We've got all your
favorites. Let us handle
dinner tonight.

10% OFF

Coupon details go here.

ABC 123

Online Ordering Available For
**DELIVERY
OR PICKUP**

ORDER NOW

TIKKA SHACK

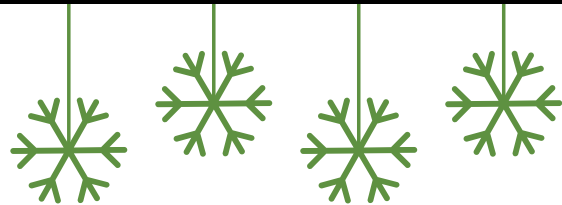

►►► CLOSED FOR ◀◀◀ CHRISTMAS

We'll be closed on Christmas Day, but tikka break from leftovers and save on your fave Tikka Shack meal with this coupon.

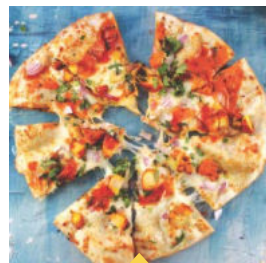

TIKKA
PIZZA

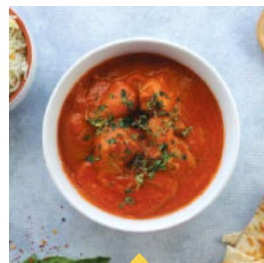

CHICKEN
TIKKA



SHACK
NAAN



TIKKA
PIZZA

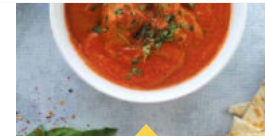

CHICKEN
TIKKA



SHACK
NAAN

10% OFF

Coupon details go here.

ABC 123

ONLINE ORDERING AVAILABLE FOR
**DELIVERY
OR PICKUP**

ORDER NOW

TIKKA SHACK

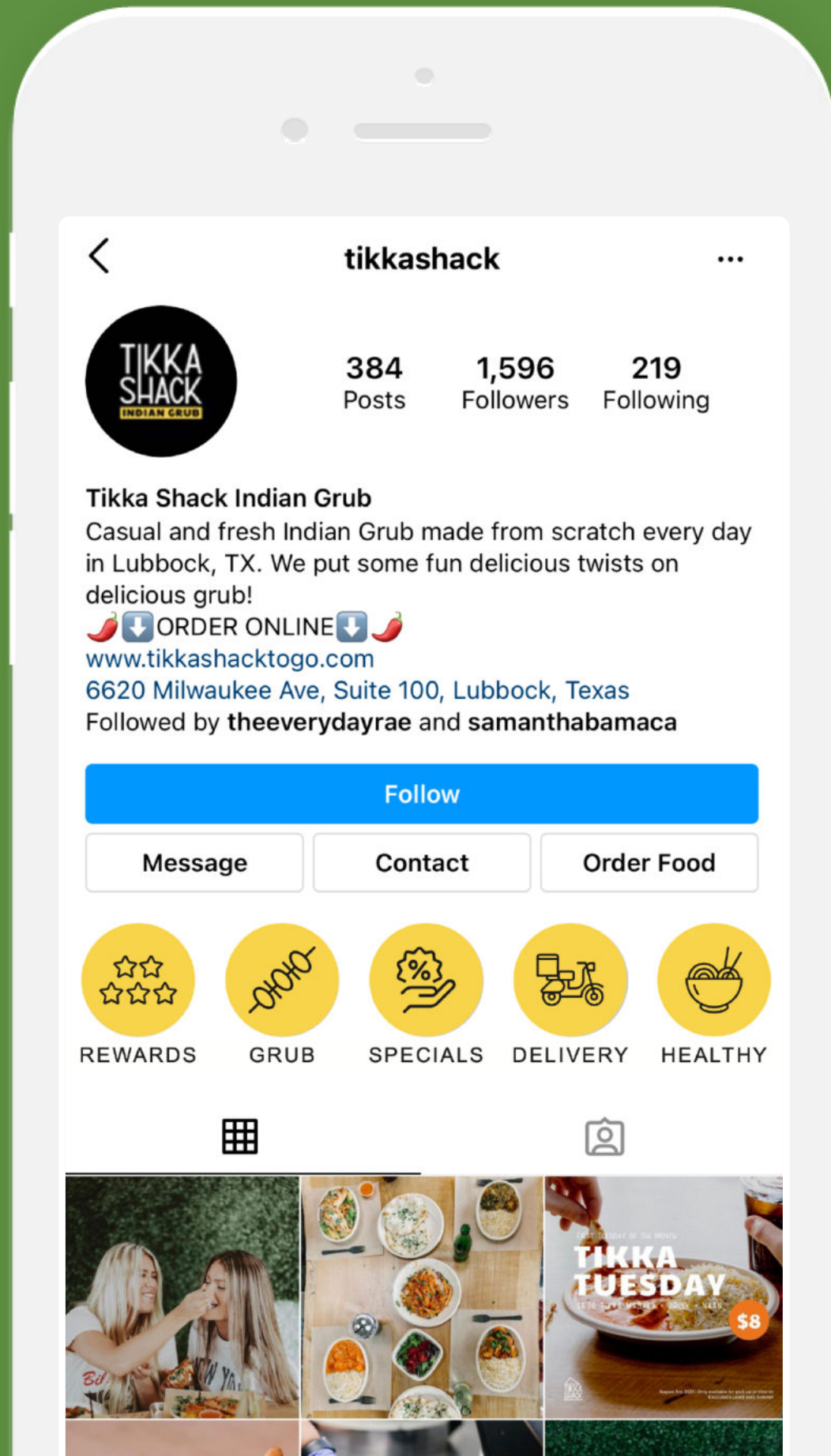

LTD International, Inc.

2

Table of Contents

Why We're Here

5

Who We Are

6

Our Unique Difference

8

Power of the Network

10

Continued Partnership

12

LTD International, Inc.

6

Who We Are

Meet Our Incredible Team

17

HBI members sharing resources

10,500+

HBI AFFILIATION hotel transactions

70,000

hotel owners & investors in our database

62

years serving Hotel investors

LTD International, Inc.

7

James Clinton Bunn

President & Lead Sales Broker

James and his team help hotel owners and investors maximize their ROI whether selling, buying or developing hospitality assets. James is an experienced Real Estate Broker and Hospitality professional with a sole focus of selling hotels and resorts. He has a successful track record of marketing and selling real estate while negotiating in the best interest of his clients to get desired results. His specialties include: asset evaluation, outbound sales prospecting, marketing, networking and creative problem solving. James got his start earning a degree in Hospitality from the University of Tennessee Knoxville in 2003. He is most passionate about serving others, leading his team and helping hotel owners make the best decision possible during the acquisition and disposition of hospitality assets.

Samuel Smith

Partner/Broker

Samuel is a Real Estate Broker and business professional who specializes in helping clients with the acquisition and disposition of hotel assets. He has extensive knowledge of business operations, new construction, and real estate investment evaluations. Some of his key skill sets include: sales prospecting, marketing, and negotiations all geared towards successful transactions. Samuel is passionate about helping others achieve their goals and is well equipped to help owners and investors make solid decisions so that they are able to maximize their return on investments when buying or selling a hotel or portfolio of hotels. Samuel earned a degree in Marketing from the University of Tennessee in 2004. His sales career started by selling educational books door to door and now has over 15 years of selling Real Estate along with leadership sales roles in the corporate sector. Samuel remains cool under pressure and is the guy you want on your side looking out for your best interests.

Aaron Zawislak

Advertising & Marketing

Aaron Zawislak is a marketing and advertising veteran with over 20 years of experience in traditional marketing, digital marketing and analytics. Aaron brings a wealth of knowledge gained from time spent honing his skills across multiple industries (online, social media, hospitality bars & restaurants, education, manufacturing and automotive) and leads LTD International's marketing, advertising and online efforts. Aaron is excited to be a part of the LTD International team and help to connect hospitality property owners and investors worldwide. Aaron currently resides in the United States and travels frequently to Central America and Europe.

HBI

LTD International, Inc.





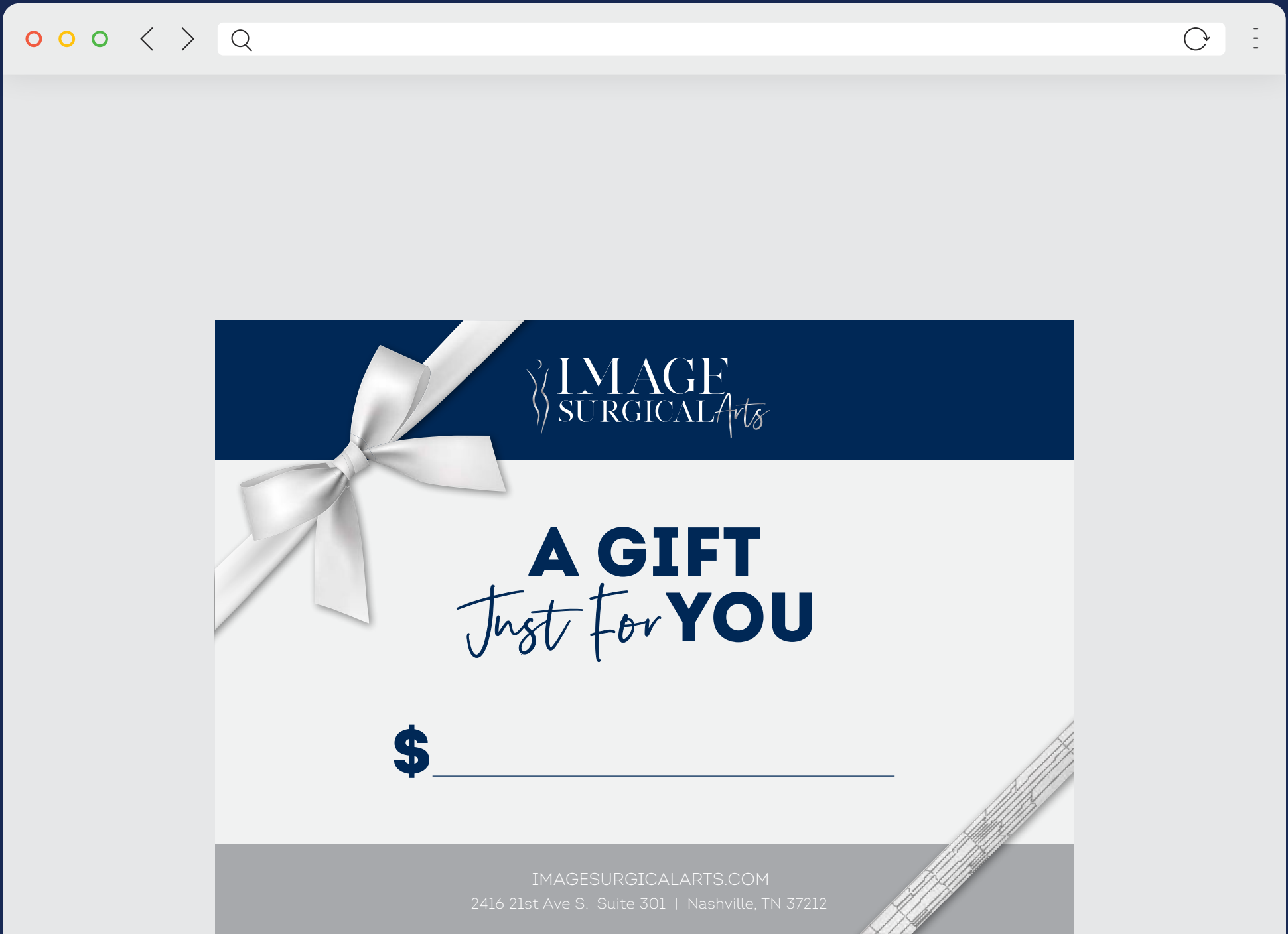



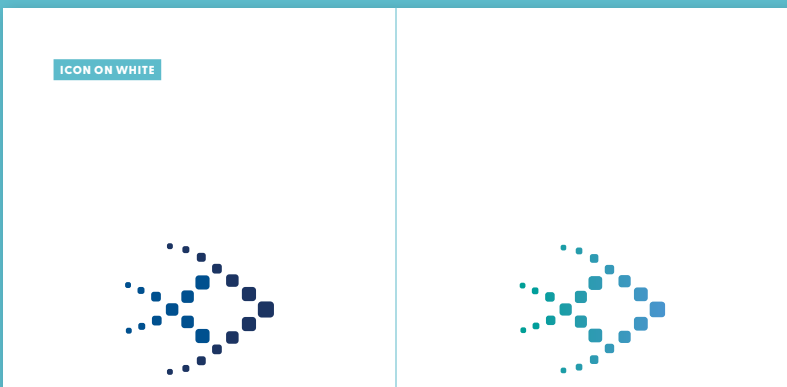
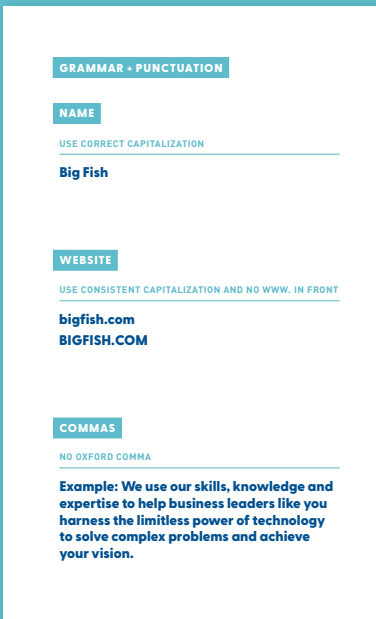
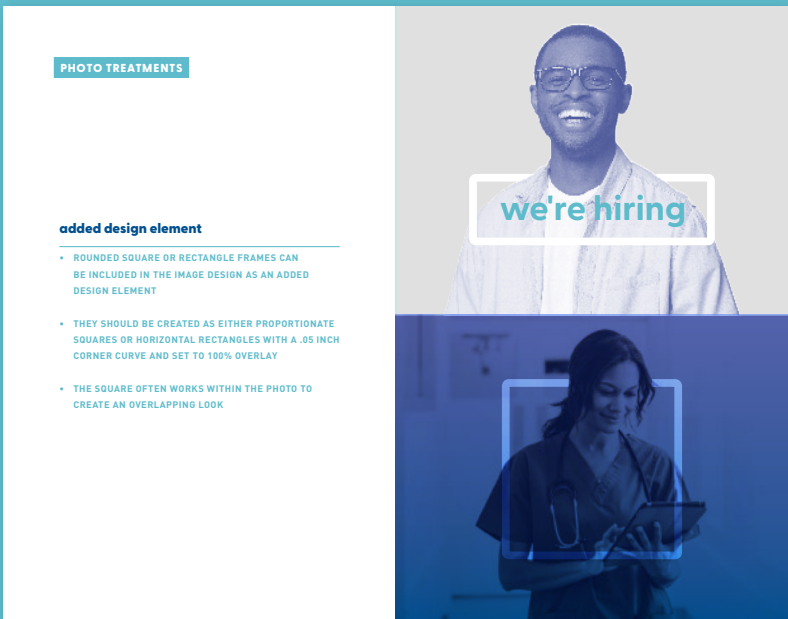
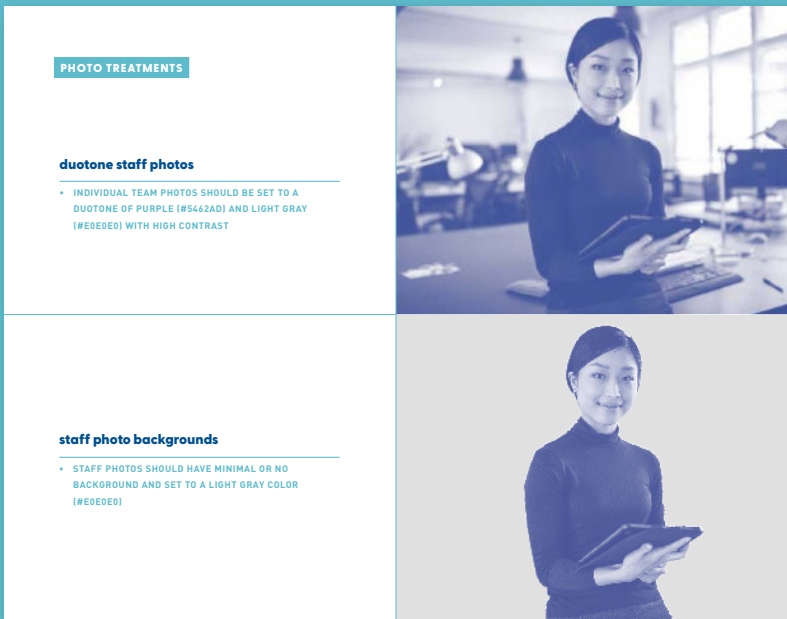
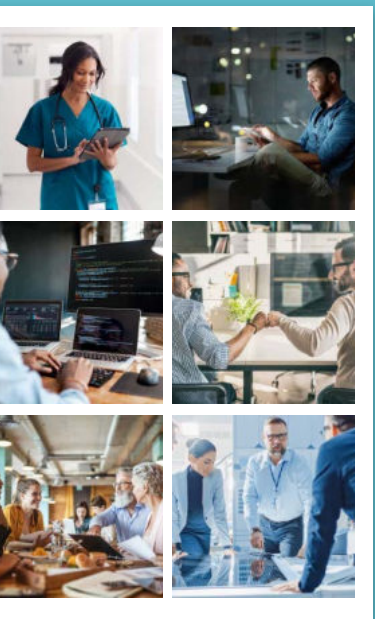
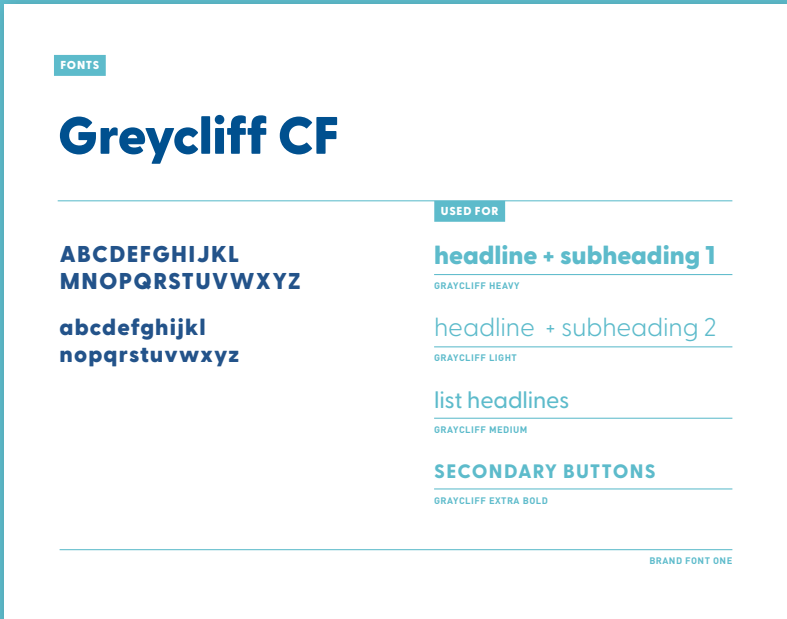
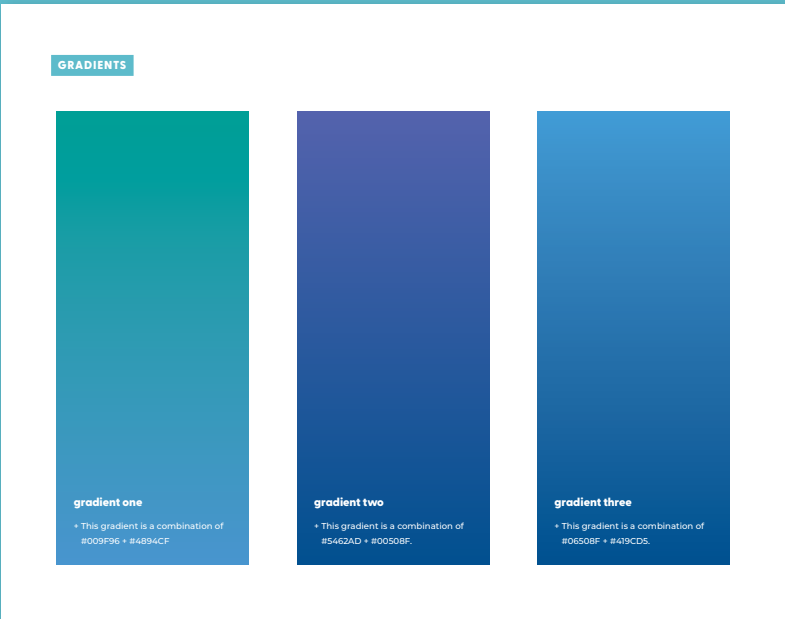

COLORS				
631	PMS	2726	PMS	2398
0 6 18 0	CMYK	76 67 0 0	CMYK	72 10 47 0
187 204	RGB	84 98 173	RGB	62 172 154
5BBBCC	HEX	5462AD	HEX	3DAB7A



Click Here to Visit ImperialSymphony.org



GIVE

reimagining the symphony

REDISCOVER THE POWER OF SYMPHONIC MUSIC.

GIVE

In 1966, the Lakeland Symphony Orchestra was incorporated by a handful of leaders – all with the shared vision to “cultivate love of the musical arts.”

For the past 55 years, through trials and triumphs, that vision has been at the core of every program, concert, and production. This 56th season brings a return of the foundational name and an expansion of programs to introduce even more people to the music we love.

2021-2022 Season

The Symphony returns in October 2021 for a full season of symphonic and ensemble concerts. Subscriptions are available through August 18. Tickets to individual concerts will be available beginning August 23.

RESERVE YOUR SEATS

subscribe

Stay connected as the Lakeland Symphony Orchestra comes to life. Enter your email below for updates on the journey.

Email Address

SUBSCRIBE

In 2021, the Imperial Symphony Orchestra will become the Lakeland Symphony Orchestra with a renewed focus on its founding mission, reimagined for today's audience.

LAKELAND SYMPHONY ORCHESTRA

[Home](#) [Give](#) [Season](#)



GIVE

where words fail, music speaks.

Hans Christian Andersen

JOIN US IN REIMAGINING THE SYMPHONY

At many points over the past year, words have certainly failed us.

With your generosity and encouragement, live music endured. The symphony produced several smaller performances that lifted spirits and kept our community connected.

As we transition back to the Lakeland Symphony orchestra and renew energy around our purpose, we are paying special attention to the values that guide our service to the community: connection, professionalism and diversity.

This season we're unveiling new donor amenities designed to connect you with fellow patrons, engage with musicians and even invite friends to join you for performances.

Together, we will recover, rediscover and reconnect.

GIVE SECURELY ONLINE

CONDUCTOR'S CIRCLE

Sponsor the symphony's conductor for one season. Plus, enjoy the benefits of every giving level.

\$25,000+

GIVE

ARTIST'S CIRCLE

Enjoy Cocktails with the Maestro. Meet Maestro Mark Thielson for a sneak peek at the upcoming season.

Plus, you'll receive two (2) additional drink coupons, two (2) additional ticket vouchers, and all the benefits of the following giving levels.

\$15,000+

GIVE

CONCERTMASTER'S CIRCLE

This is your opportunity to sponsor the Symphony's Concertmaster for one season and attend our Benefactors Reception.

Join us for a private reception, then take a seat with the orchestra for rehearsal.

Plus, you will have access to all the benefits of the following giving tiers.

\$7,500+

GIVE

PRINCIPAL'S CIRCLE

Your opportunity to sponsor a Symphony Principal Musician for one season and have Lunch with the Symphony on "Cookie Concert" Day.

In the Principal's Circle, you will receive an invitation to recitals by 150 musicians, two (2) additional drink coupons, and two (2) additional ticket vouchers.

Plus, you will enjoy all the benefits of the following giving tiers.

\$3,500+

GIVE



ARCHITECTS - CIVIL AND STRUCTURAL ENGINEERS
Project _____
Date _____
Page _____

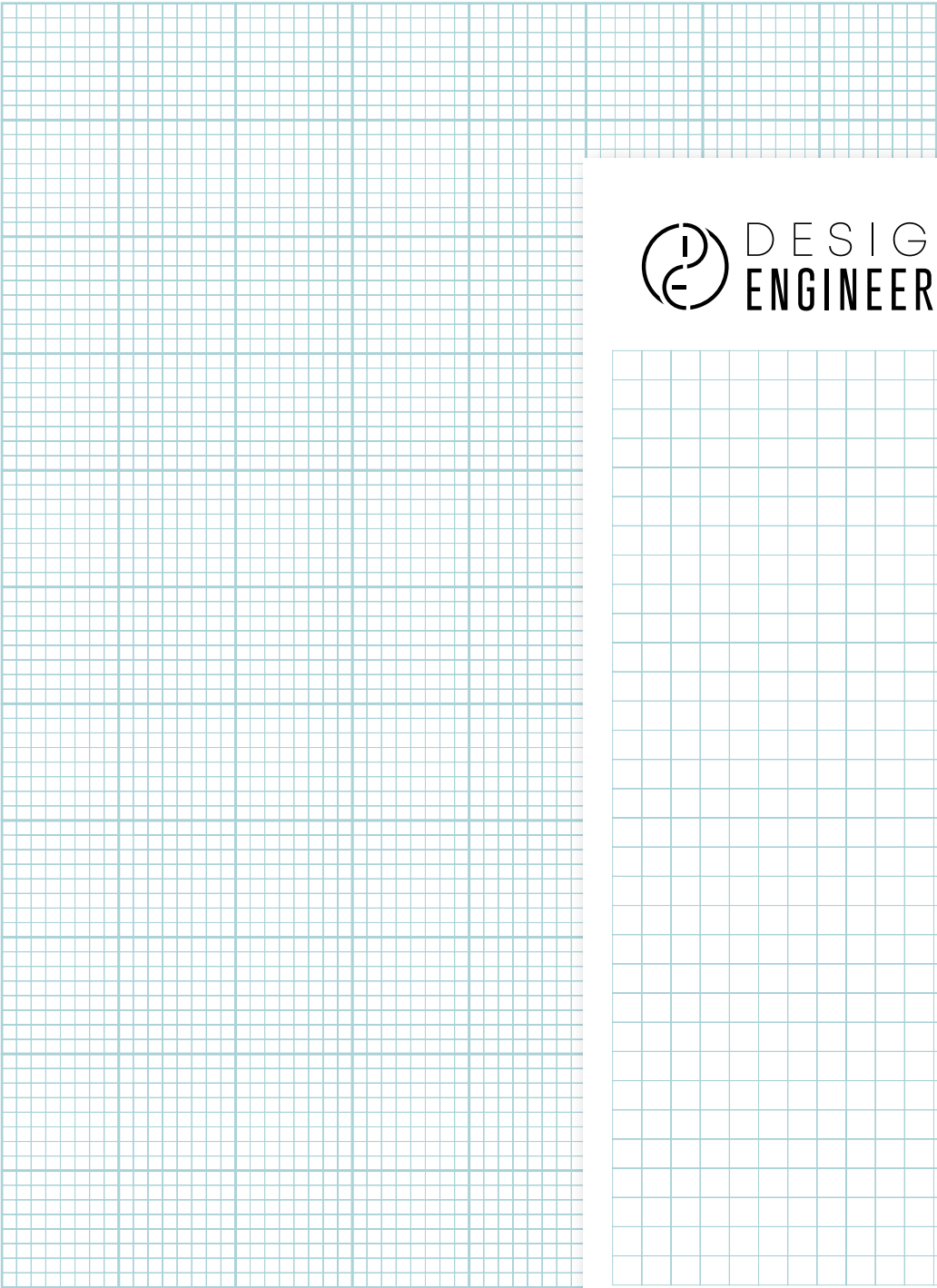

4031 Aspen Grove Dr, Suite 300 | Frank
615.370.1779 telephone 615.370.9108
www.dandeinc.us



ARCHITECTS - CIVIL AND STRUCTURAL ENGINEERS
Project _____
Date _____
Page _____

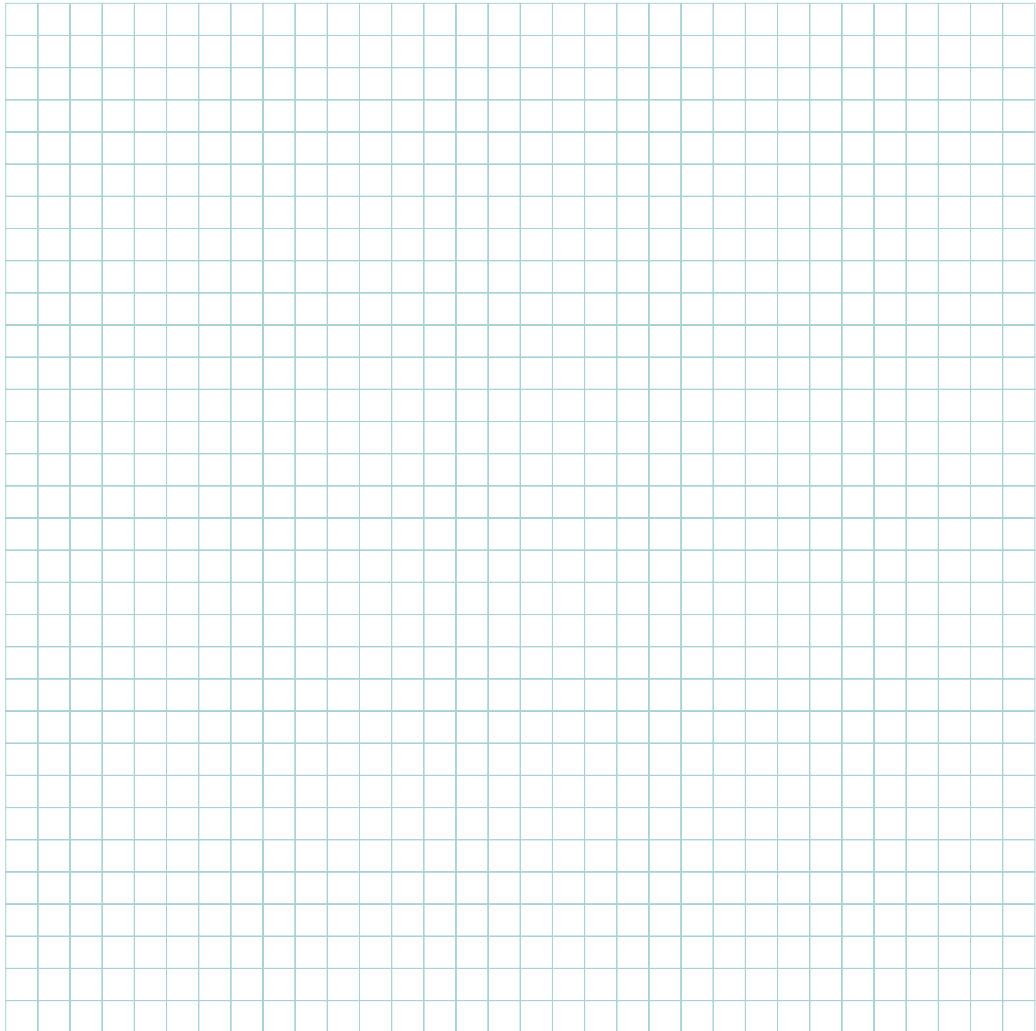

4031 Aspen Grove Dr, Suite 300 | Franklin, TN 37067
615.370.1779 telephone 615.370.9108 facsimile
www.dandeinc.us



4031 Aspen Grove Dr.
Suite 300
Franklin, TN 37067



James A. Craig, P.E.
PRESIDENT

EMAIL jcraig@dandeinc.us

ADDRESS
4031 Aspen Grove Drive
Suite 300
Franklin, TN 37067

MAIN 615.370.1779

DIRECT 629.203.7349

WEBSITE dandeinc.us

ADDRESS 4031 Aspen Grove Dr. Suite 300,
Franklin, TN 37067

PHONE 615.370.1779

WEBSITE dandeinc.us

Big Impact.

donate now



a Little Means a Whole Lot.

give today



It Meant a Lot.

give today



a Little Means a Whole Lot.

give today



Impact.

donate now



Even Giving a Little Means a Whole Lot.

give today



I Gave a Little, It Meant a Lot.

give today



Even Giving a Little Means a Whole Lot.

give today



Small Act. Big Impact.



Even Giving a Little Means a Whole Lot.



Even Giving a Little Means a Whole Lot.



Even Giving a Little Means a Whole Lot.



Even Giving a Little Means a Whole Lot.



donate now



“The drag-and-drop UI for building out workflows is really cool. It’s never failed me.”



Ryan Cargo
EBRIDGE, INC

eBridge

“OnTask has the fillable forms and signatures but then adds the automation and workflows the 'e-sign' platforms don’t have.”



Bob Bass
NARRO, LLC



WISHING YOU A
**HAPPY
4TH OF
JULY!**

**BYNUM
TRANSPORT**

- ✓ **VALID CLASS A CDL**
- ✓ **TANKER
ENDORCEMENT**
- ✓ **1 YEAR TRACTOR
TRAILER EXPERIENCE**

**BYNUM
TRANSPORT**



**BYNUM
TRANSPORT**

**FAMILY-
OWNED
& OPERATED**

**BYNUM
TRANSPORT**



MAKE SURE YOU'RE
GETTING REGULAR
EXERCISE, SLEEPING
WELL, AND EATING
HEALTHY MEALS.

**BYNUM
TRANSPORT**



***SLOW
DOWN***

LONG HAUL CHECK-LIST

- ✓ **TIRES INFLATED**
- ✓ **FUEL**
- ✓ **LIGHTS**
- ✓ **INVENTORY SECURED**
- ✓ **NAVIGATION READY**

**BYNUM
TRANSPORT**

**WE KNOW YOUR
NAME**

**NOT YOUR
TRUCK
NUMBER**

DID YOU KNOW

**Driving 65 mph
instead of 75 mph
uses 15% less fuel?**



**SAFETY
TIP**

**BE AWARE OF
SUN GLARE.**

**WE'VE
GOT
YOUR
BACK**

Harley M. Richards, DDS
David R. Kirkpatrick, DMD, FACS

REFERRAL

Dr. _____

Phone Number _____

2150 Harden Blvd. | Lakeland, FL 33803 | 863-665-8878



NEW TEETH
NOW

Florida Dental Implants & Oral Surgery

NewTeethNow.com



You are scheduled to see
KAWVEH NOFALLAH, DMD

ON _____ AT _____ AM/PM

Any appointment change requires a 24 hour notice.

2150 Harden Blvd. | Lakeland, FL 33803 | 863-665-8878



NEW TEETH
NOW

**JAMES F.
SORRENTO, DMD**

jsorrento@NewTeethNow.com

Florida Dental Implants
& Oral Surgery
2150 Harden Blvd.
Lakeland, FL 33803

P 863-665-8878

Harley M. Richards, DDS
David R. Kirkpatrick, DMD, FACS

REFERRAL

Dr. _____

Phone Number _____

2150 Harden Blvd. | Lakeland, FL 33803 | 863-665-8878



Florida Dental Implants & Oral Surgery

NewTeethNow.com



**JAMES F.
SORRENTO, DMD**

jsorrento@NewTeethNow.com

Florida Dental Implants
& Oral Surgery
2150 Harden Blvd.
Lakeland, FL 33803

P 863-665-8878



You are scheduled to see
KAWVEH NOFALLAH, DMD

ON _____ AT _____ AM/PM

Any appointment change requires a 24 hour notice.

2150 Harden Blvd. | Lakeland, FL 33803 | 863-665-8878

NEW TEETH
NOW

Florida Dental Implants and Oral Surgery

NewTeethNow.com

FLOORING WAREHOUSE

☐ MARCH

☐ APRIL

☐ JULY

☐ AUGUST

☐ NOVEMBER

☐ DECEMBER

to schedule your one year apppointment

JAMES F. SORRENTO, DMD

2150 Harden Blvd. | Lakeland, FL 33803 | 863-665-8878

NEW TEETH
NOW

CHRISTINE
NGUYEN

Business Development

cnguyen@NewTeethNow.com

Florida Dental Implants
& Oral Surgery
2150 Harden Blvd.
Lakeland, FL 33803

C 813-439-9107

GALLOWAY'S
FLOORING WAREHOUSE

Quality and Service that will Floor You

BECKY DOYLE

Becky@GallowayFlooring.com

MON - FRI :: 9am - 5:30pm
SAT :: 9am - 4pm
Closed Sundays

2145 Edgewood Drive East
Lakeland, FL 33803
P. 863.665.5900

www.GallowayFlooring.com

NEW TEETH
NOW

Florida Dental Implants & Oral Surgery

NewTeethNow.com

DESIGN AND
ENGINEERING INC.

GLOBAL
GRAB

We Exist To Protect.

277 Mallory Station Road, Suite 112
Franklin, TN 37067, USA

grabglobal.com

ASHTON
EATON

assistant manager

call 352.873.8500
email A.AMRITPALACE@GMAIL.COM
fax 352.873.7040

3415 SW COLLEGE RD
OCALA, FL 34474

James A. Craig, P.E.
PRESIDENT

EMAIL jcraig@dandeinc.us

ADDRESS MAIN 615.370.1779

OSMAN
BAKER

Civil
Engineer

email obaker@
grabglobal.com

call 615.224.0400



Image of a modern interior space with a large, illuminated wall station fixture.

Image of a modern interior space with a large, illuminated wall station fixture.

Image of a modern interior space with a large, illuminated wall station fixture.

Image of a modern interior space with a large, illuminated wall station fixture.

Image of a modern interior space with a large, illuminated wall station fixture.

Image of a modern interior space with a large, illuminated wall station fixture.

Image of a modern interior space with a large, illuminated wall station fixture.

Image of a modern interior space with a large, illuminated wall station fixture.

Image of a modern interior space with a large, illuminated wall station fixture.

Image of a modern interior space with a large, illuminated wall station fixture.

Image of a modern interior space with a large, illuminated wall station fixture.

Image of a modern interior space with a large, illuminated wall station fixture.

Image of a modern interior space with a large, illuminated wall station fixture.

Image of a modern interior space with a large, illuminated wall station fixture.

Image of a modern interior space with a large, illuminated wall station fixture.

Image of a modern interior space with a large, illuminated wall station fixture.



**NICE
WORK**



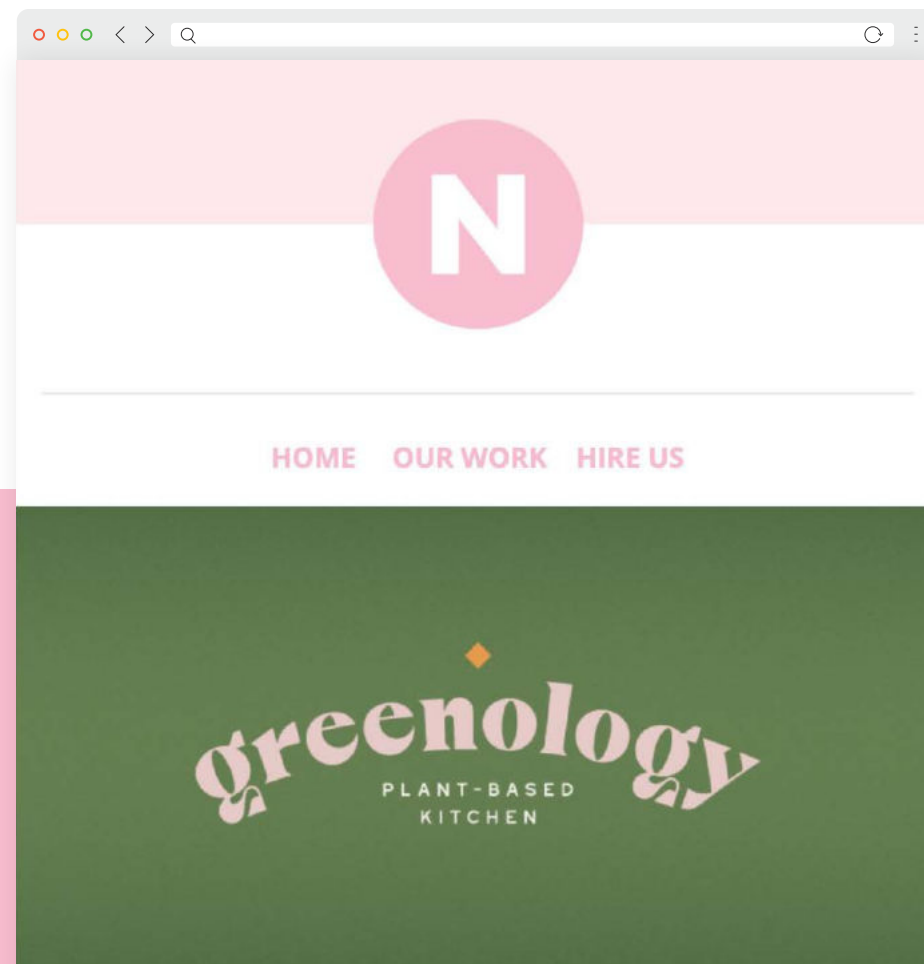

This brand cleverly connects people with the cultlike "-ology" behind the plant-based lifestyle.

The mood board we created exudes hues of a muted, modern green and a soft, neutral blush that together clearly communicate a natural, green concept.

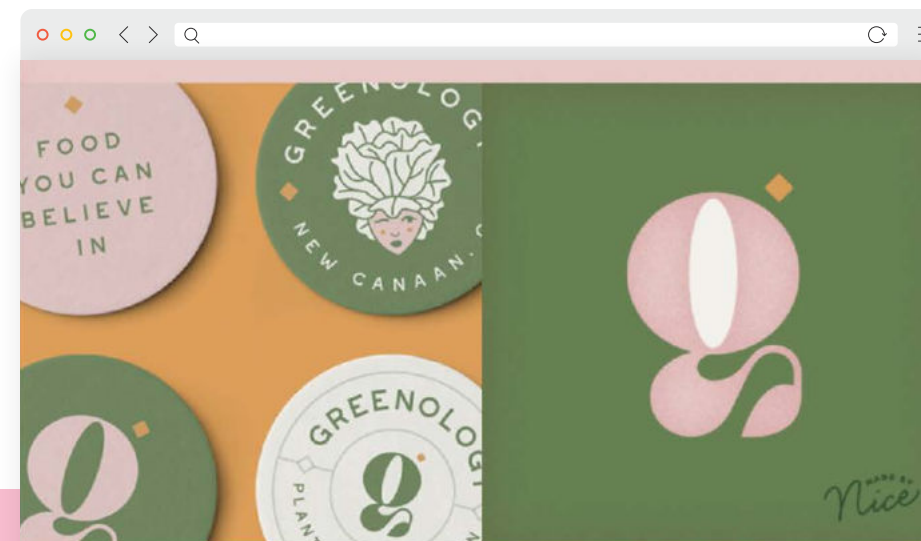

An illustrated lettuce-headed goddess takes center stage, a beacon for her plant-based followers. Part muse, part guru, she obviously has plants on her mind. Branded graphics, store merchandise, and restaurant to-go containers convey the motto, "Food You Can Believe In," which further drives home the idea that Greenology is a lifestyle.



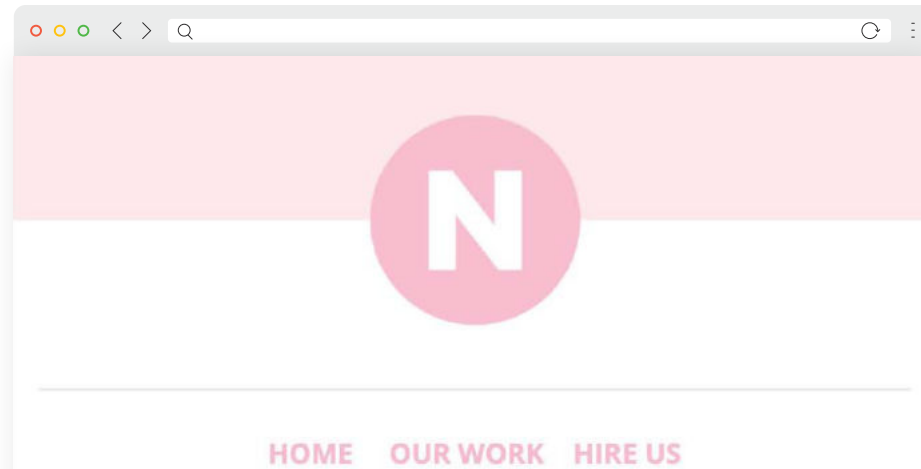

TRUDY'S

AUTHENTIC
TEX-MEX

Even before we came on the scene, Trudy's was an Austin, Texas institution.

This restaurant's regulars would tell you that when you step into a Trudy's you're likely to be greeted by someone who knows your name (and your drink order). But the restaurant's brand just wasn't doing the trick in getting that vibe across. We took over to reimagine the brand, putting a face to the Trudy's name and giving the restaurant the personality it deserves.

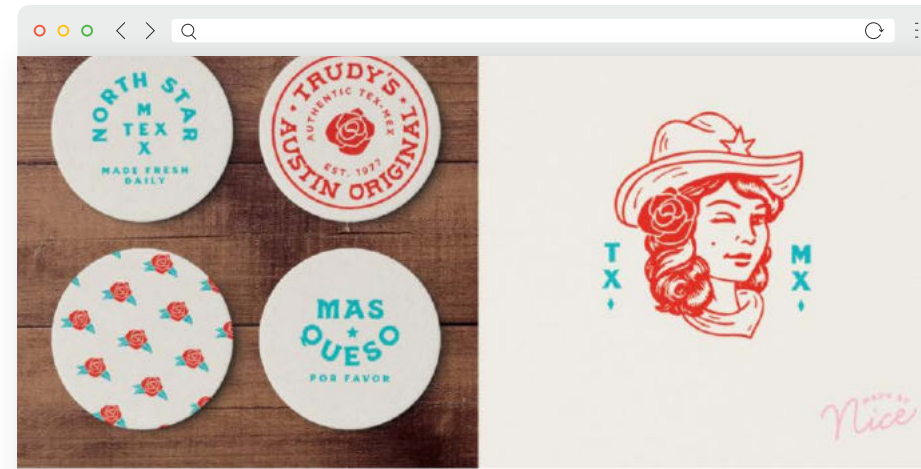

Trudy is now a custom-illustrated graphic that draws you in with a playful wink and a sly smile. She is a visual representation of a restaurant that treats everyone like a regular. And she inspires the people of Trudy's to carry on the legacy of down-home, southwestern-style service. Trudy doesn't do it alone, though. She is accompanied by a posse of logo marks that each take their turn connecting people with the brand.



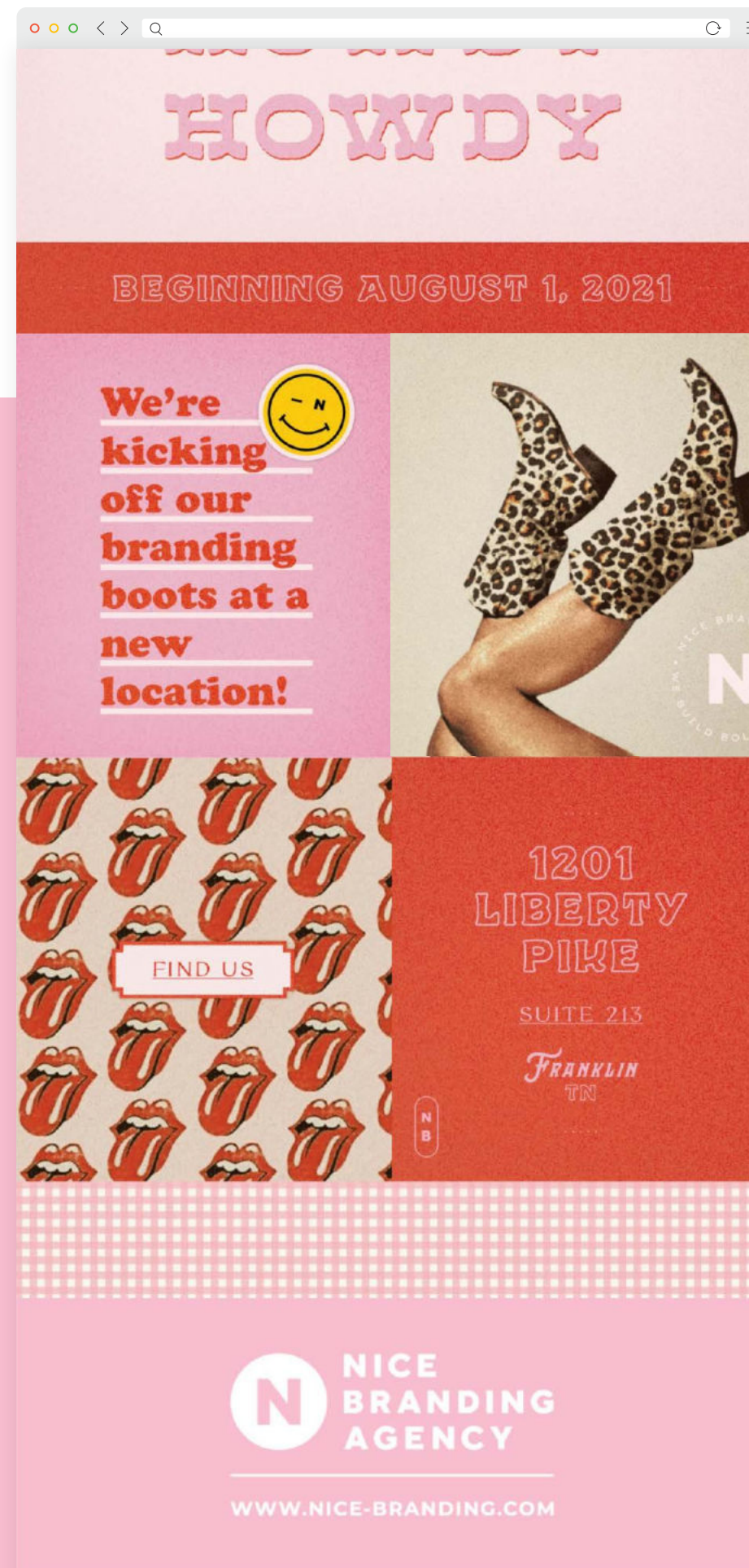
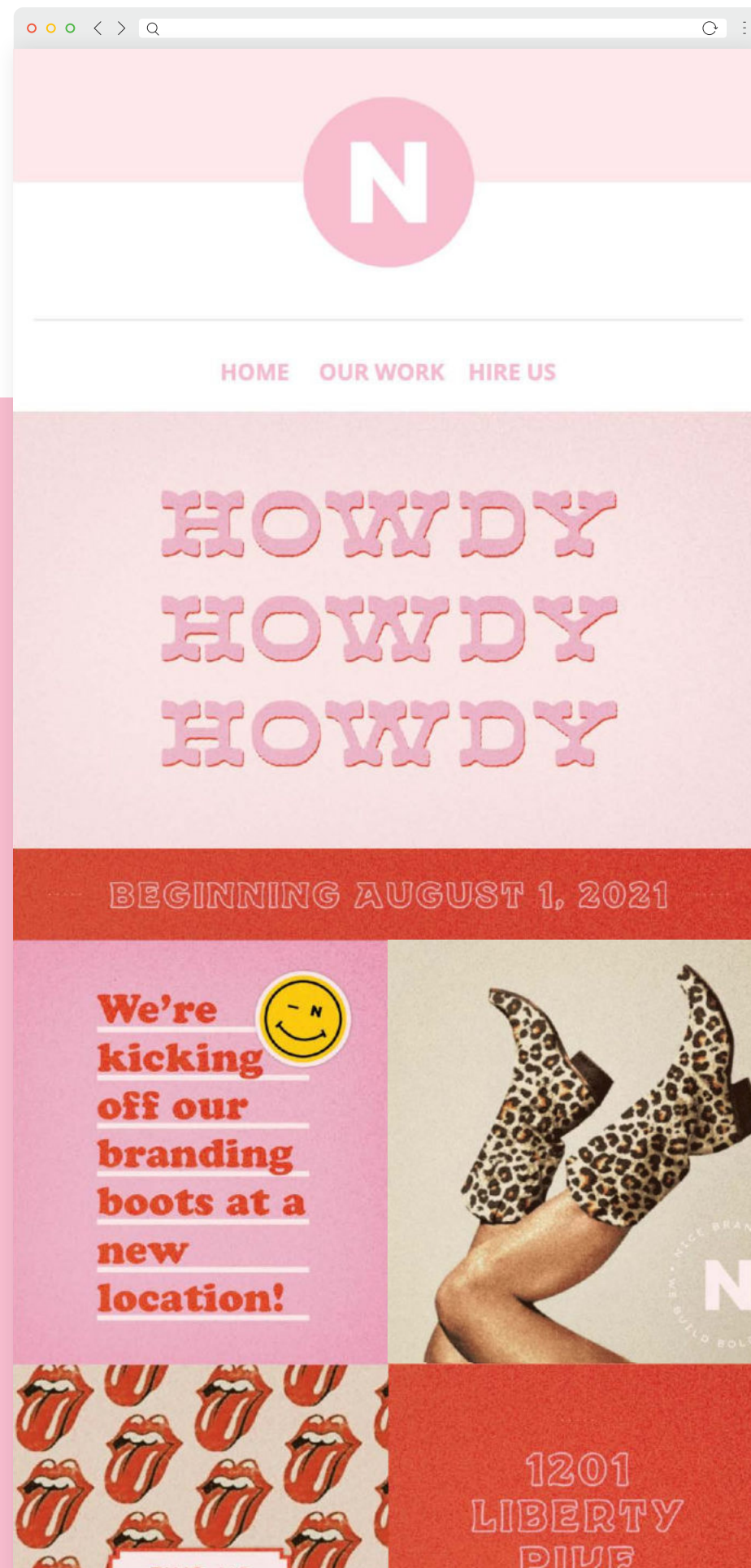

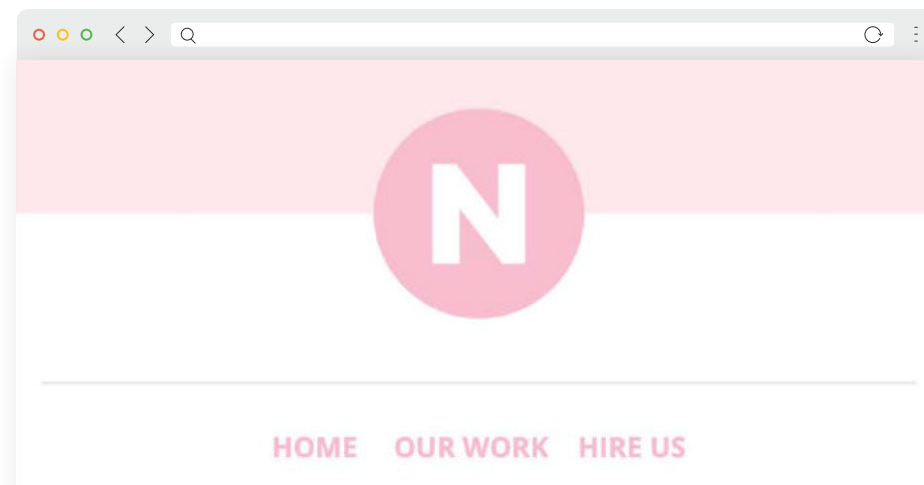

Nostalgia, Sweet Nostalgia.

This time, we created a restaurant brand personality around a fictional Joe & his dough for an ultra-hip cafe appropriately called Joe & Dough. The doughnut shop is a neighborhood spot that welcomes the community in for a hot cup of joe, a warm doughnut, and a place to sit and catch up on all the things. The man behind the brand, Joe, is an old-timey connesseieur committed to creating doughnuts only the old-fashioned way, introducing a nostalgia that starts at the first bite and keeps people coming back for more.

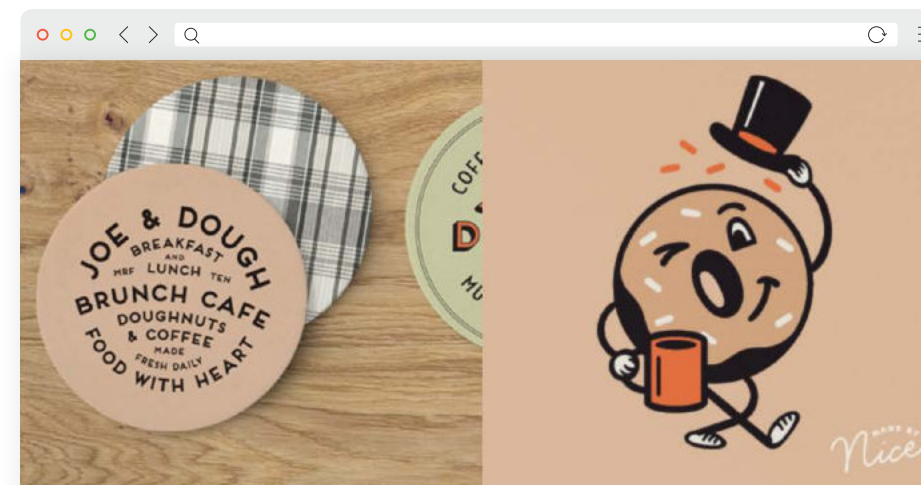

Step into the visual direction and you'll be whisked away to a place that gives off vintage diner vibes while somehow remaining super fresh and current. Throughout the experience, the dough takes center stage. The fluff even forms a supporting logo that greets you with a tip of the hat and a conspiratorial wink of the eye.



6. BRAND AWARENESS



Brand awareness is the measure of how familiar your target audience is with your brand and how well they recognize it. Brand awareness efforts give your brand a personality and outlet to be sincere, receive feedback, and tell a story—all of which fosters trust with consumers.

View examples of brand awareness efforts that we've created for PetSense, a pet supply retailer.

7. BRAND COLORS

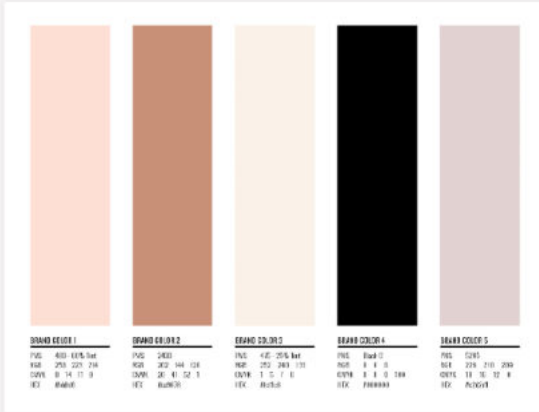

Brand colors play a big role in how a brand is perceived. They help make your brand memorable and recognizable. Brand colors can also attract the right kind of customers and evoke certain feelings associated with your brand.

When choosing brand colors, it's important to consider color psychology and color combinations using the color wheel as a guide.

See an example of brand colors that we selected for Alex Garza, a social media influencer.

8. BRAND FONTS

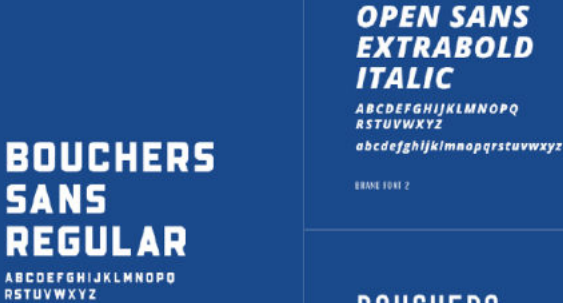

TECH COMPANY BRAND POSITIONING: POSITIONING STATEMENT

After digging into the core of who Big Fish is, we crafted a positioning statement. A positioning statement is an important piece of our Foundational Branding process. It clearly and succinctly defines a company or organization and serves as a guide for every step of our branding process.

We created a long and short positioning statement that focuses on how Big Fish uses their experience and drive to bring their client's vision to life. Having a clear and concise statement for Big Fish was a key piece in developing consistent messaging for their brand.

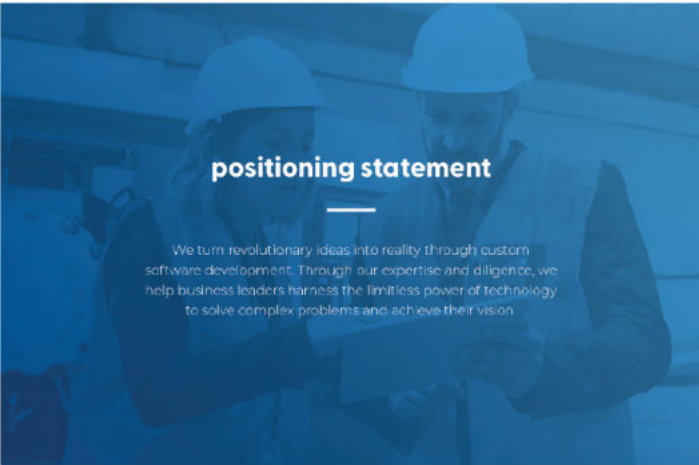

TECH COMPANY BRAND POSITIONING: PERSUASIVE PARAGRAPH

Next, we took the positioning statement and expanded that into a persuasive paragraph. For their persuasive paragraph, we wanted to communicate more about Big Fish's process for developing software and the passion they bring to every project. We also wanted to highlight their commitment to excellence in what they do.

Big Fish can take this persuasive paragraph and use it for their website or any of their marketing collateral to further explain who they are and what sets their team apart from the competition.

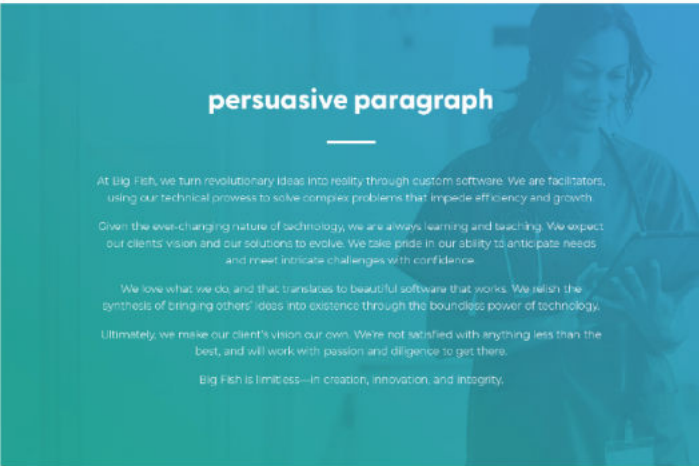

An additional piece we helped create for Big Fish was an outlined process for their software development. We wanted to showcase how Big Fish takes a client from a discovery session to a successful software launch. The five steps we outlined for Big Fish's process were: discovery, design, development, deployment, and diligence.

We displayed this process on the homepage of their website, so it would be easy for potential clients to find and quickly understand the scope of what Big Fish can do. This was also an important piece for Sara and her team to have while on a sales call with a potential client.

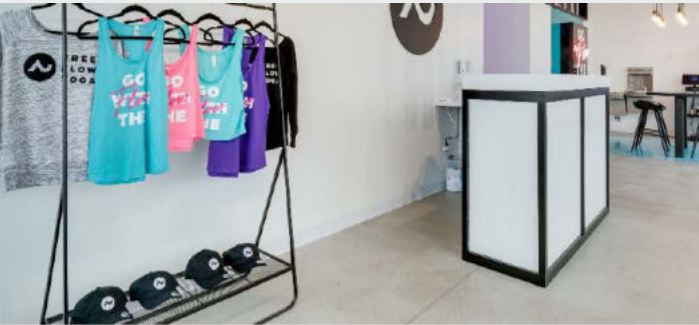

When you consider that every touch point—big and small—within your interior, you're providing a chance to form a lasting bond with your customer, it's important to carefully consider their journey through the space, including seamless transitions to keep them engaged.

EMPLOYEE ATTIRE

An often overlooked step in branding your business is employee attire. When your staff communicates with customers, their attire can (and should) align with your brand's visual direction, including the logo and key messaging.



Employee attire is another place that you can bring out your brand's personality. It could be serious and professional, or more casual, fun, and even cheeky, but it shouldn't be all of the above. You guessed it, it's dictated by your brand positioning and must align.

When your brand voice, visuals, and differentiators are on display, your staff attire can serve as a mini-billboard. When it comes to building a lasting connection with customers, no touch point should go unbranded.

BRAND SUPPORT

Brand support is another way to say marketing collateral. It's usually printed, but not always. Think brochures, flyers, social media, online advertising, email marketing, and beyond.

